

# The ultrasound examination of the hindlimb extremities

Giliola Spattini  
DVM, GP Cardio, CCRT, PhD, DECVDI



Diagnostic Mindset



Thank to [www.imaios.com](http://www.imaios.com)

## Barattolo, Mongrel, MI, 2 years



- He steps on a broken bottle
- Surgical repair of a deep cut left-metatarsal side
- Severe swelling of the left tarsus and paw at the time of trauma
- Still lame after two weeks





Barattolo, MI, 2 years



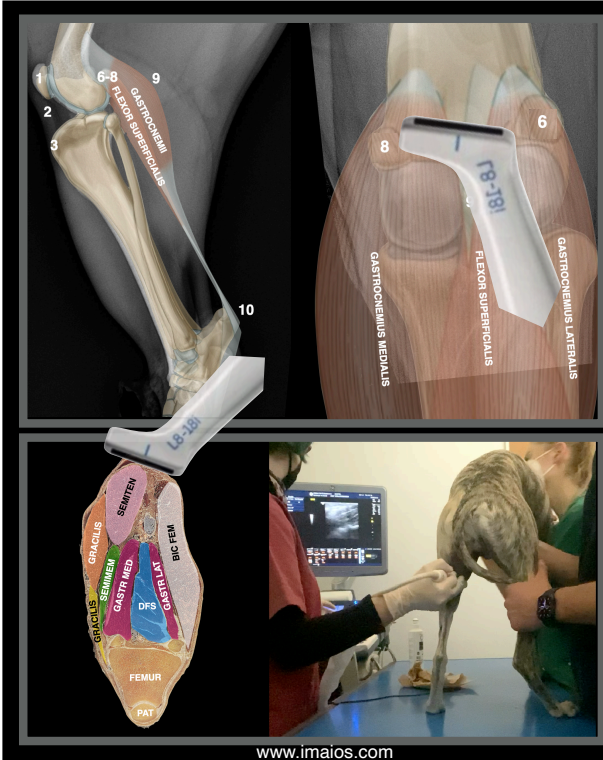

www.imaios.com

**Barattolo, MI, 2 years**

Left stifle

Affected limb

Caudal face transverse scan 9

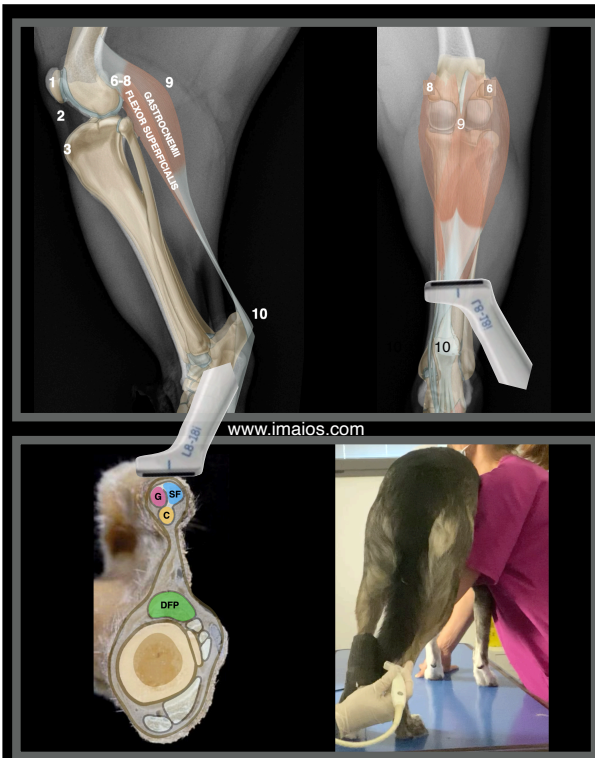
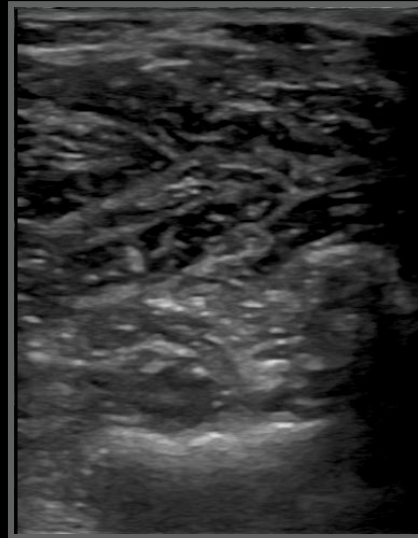

www.imaios.com

**Barattolo, MI, 2 years**

Left hock

Affected limb

Caudal face transverse scan

10

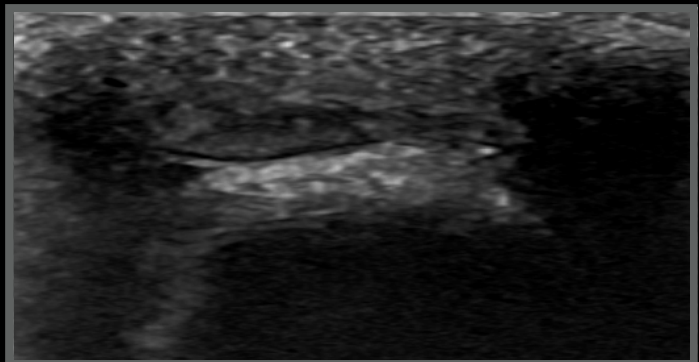

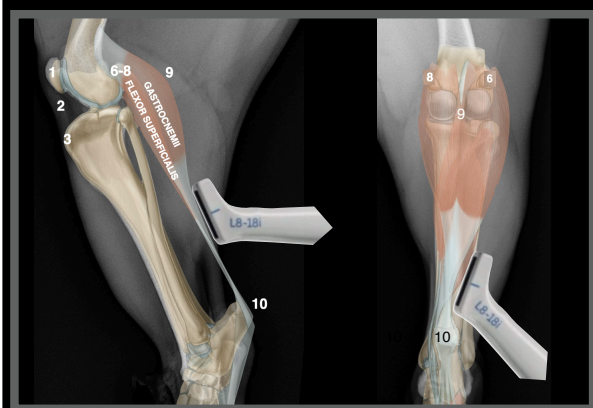

www.imaios.com

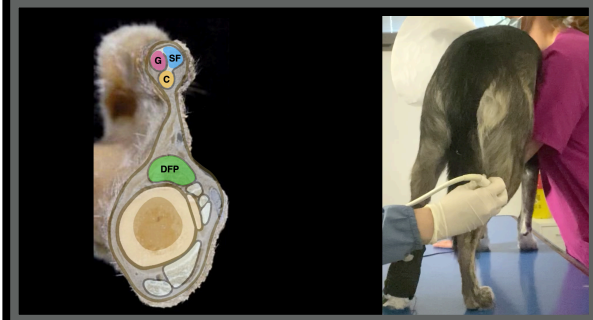

**Barattolo, MI, 2 years**

Left hock

Affected limb

Caudal face longitudinal scan

9-10

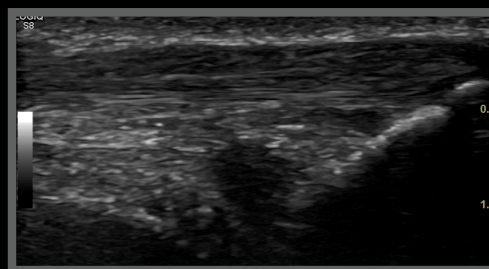
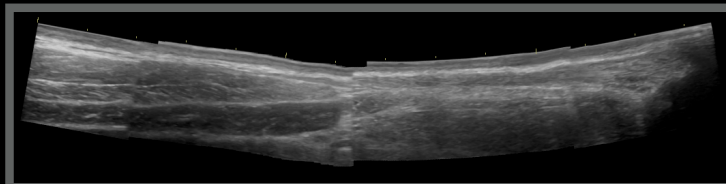

**Barattolo, MI, 2 years**

Right paw

Sound limb

Caudal face transverse scan

10

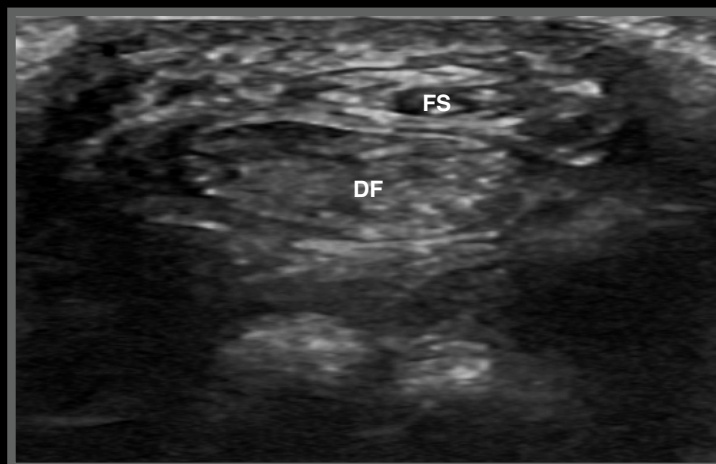
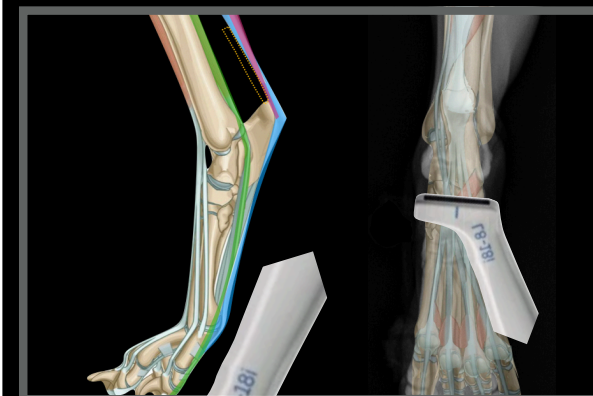



**Barattolo, MI, 2 years**

Left paw

Affected limb

Caudal face transverse scan

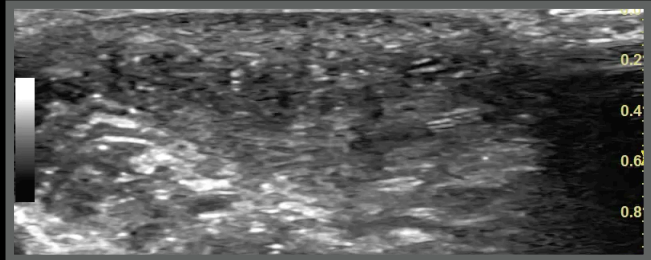

**Barattolo, MI, 2 years**

Right paw

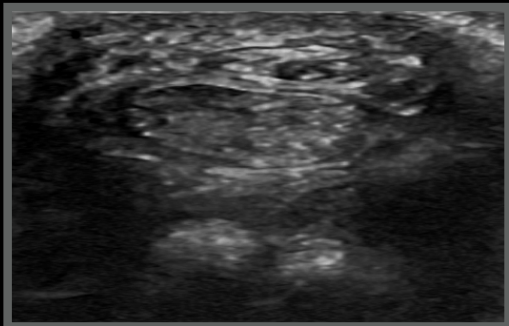

Left paw

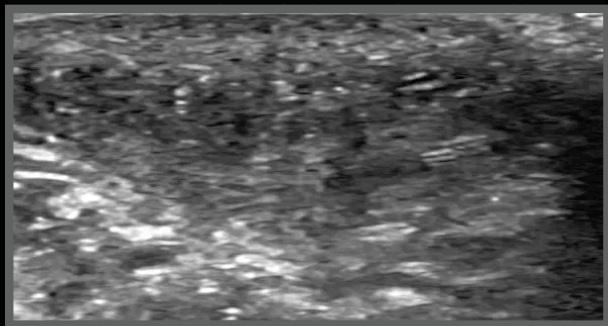



**Barattolo, MI, 2 years**

Right paw

Sound limb



Caudal face transverse scan

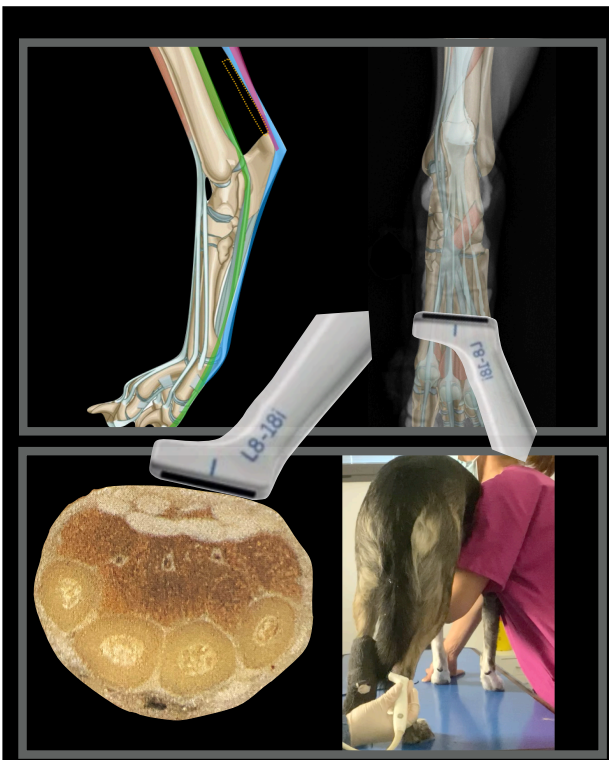
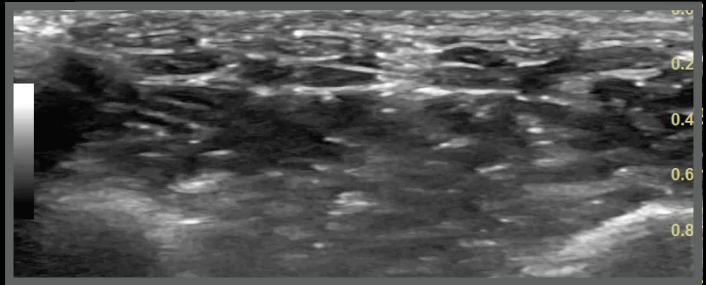

**Barattolo, MI, 2 years**

Left paw

Affected limb



Caudal face transverse scan

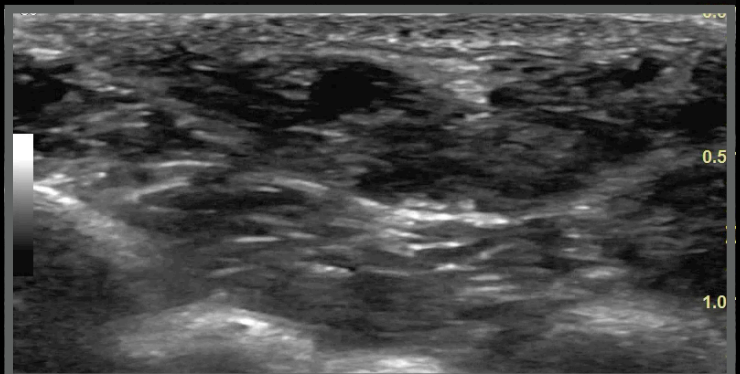



**Barattolo, MI, 2 years**

Right paw

Sound limb

Caudal face longitudinal scan

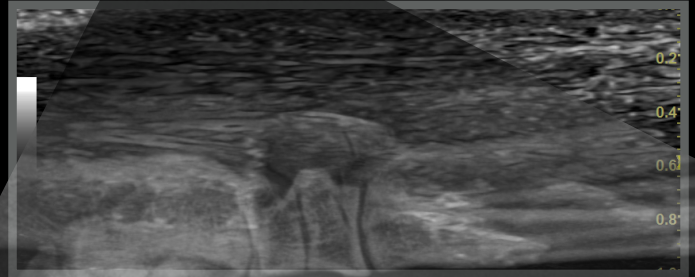
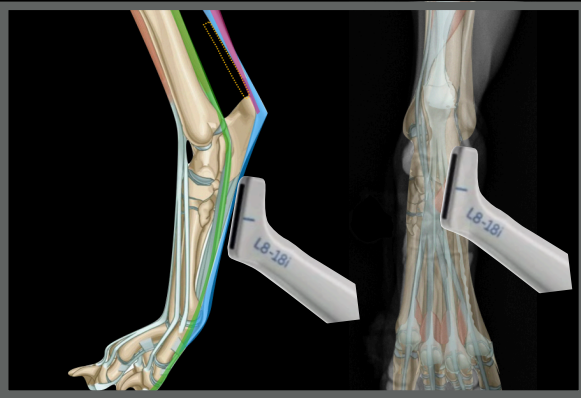

[www.imaios.com](http://www.imaios.com)



**Barattolo, MI, 2 years**

Left paw

Affected limb

Caudal face longitudinal scan

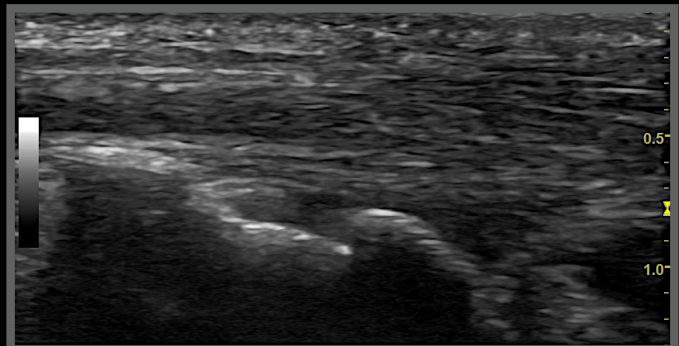
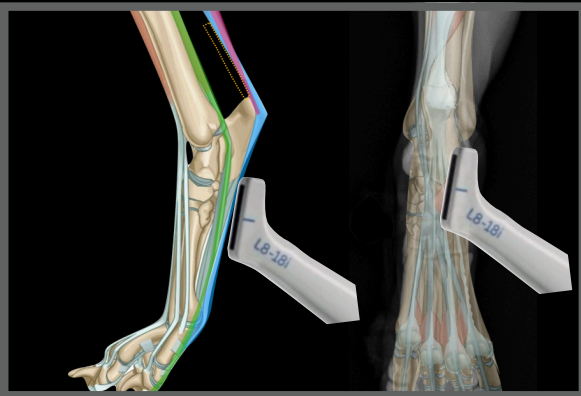

[www.imaios.com](http://www.imaios.com)

## Ultrasonographic diagnoses

- Minimal chronic tendonitis left Achille's tendon
- Healing suture of the left superficial and deep flexors tendons (no complications visible)



## Next steps:

- Review the provided radiographs

Barattolo, MI, 2 years



Barattolo, MI, 2 years  
2 weeks later

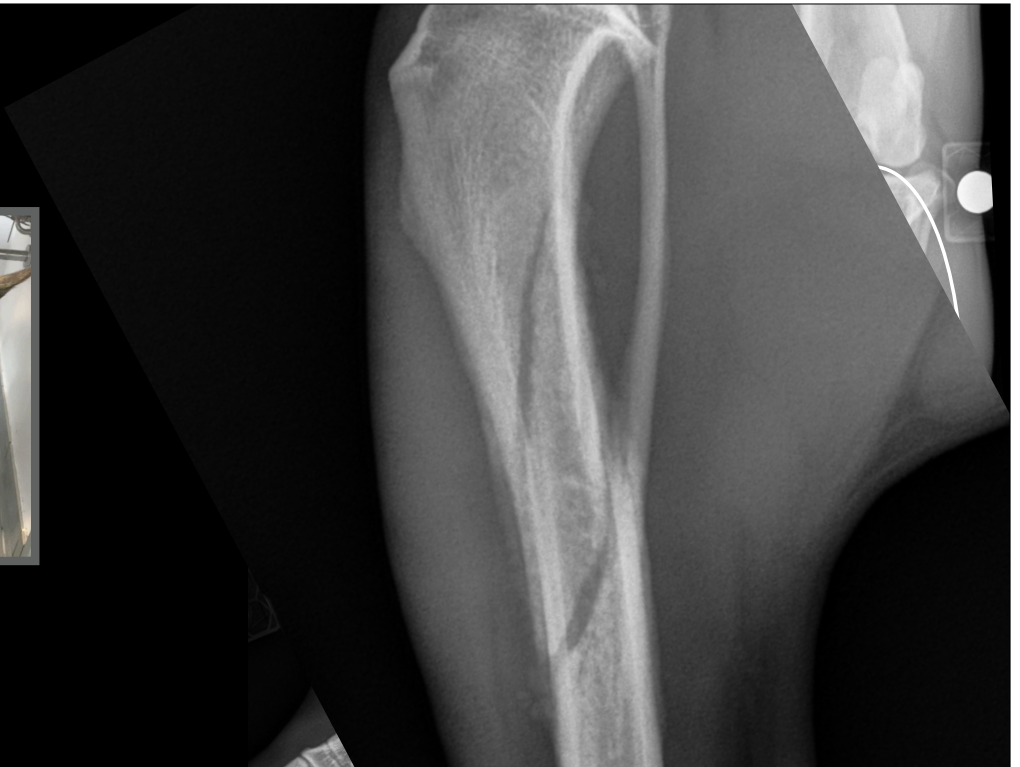

## Barattolo, Mongrel, MI, 2 years

Two months later

- He steps on a broken bottle deep cut surgically repaired
- He fractured the left tibia falling
- Conservative management of the fracture



Barattolo, MI, 2 years  
2 months later

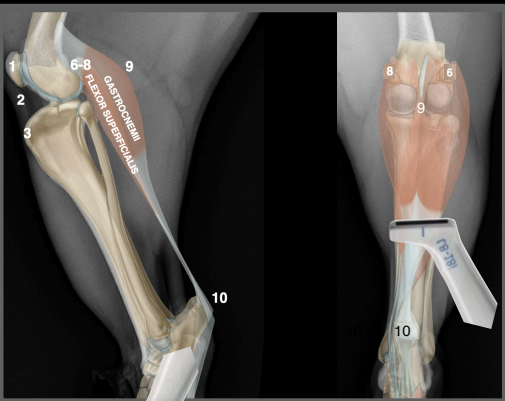

www.imaio.com

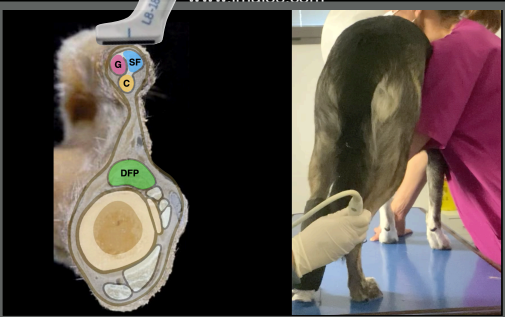

### Barattolo, MI, 2 years

Two months later

Right leg

Sound limb

Caudal face transverse scan



10

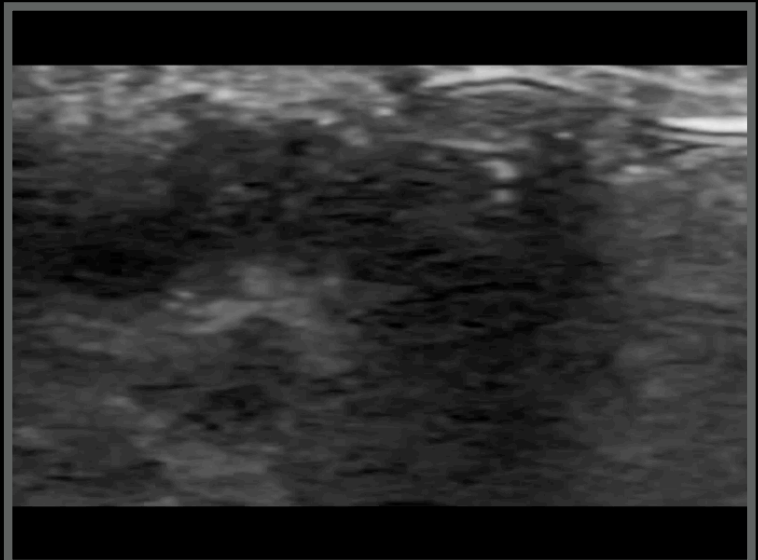

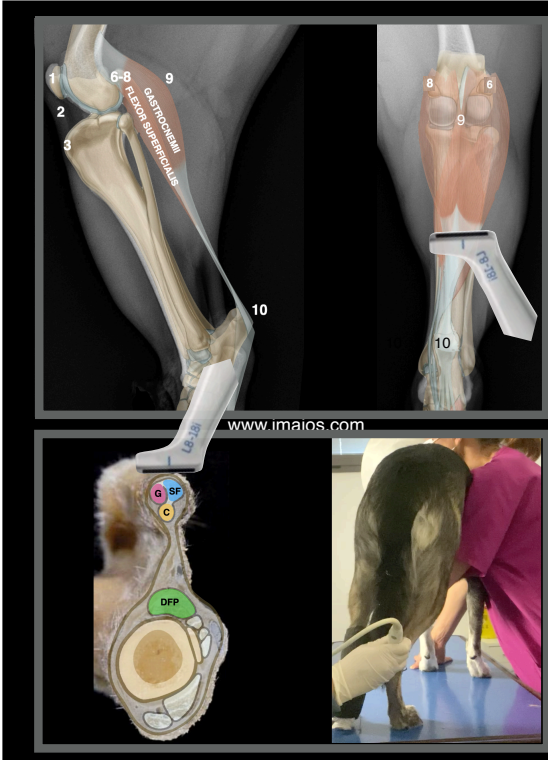

**Barattolo, MI, 2 years**

Two months later

Left paw

Affected limb

Caudal face transverse scan



10

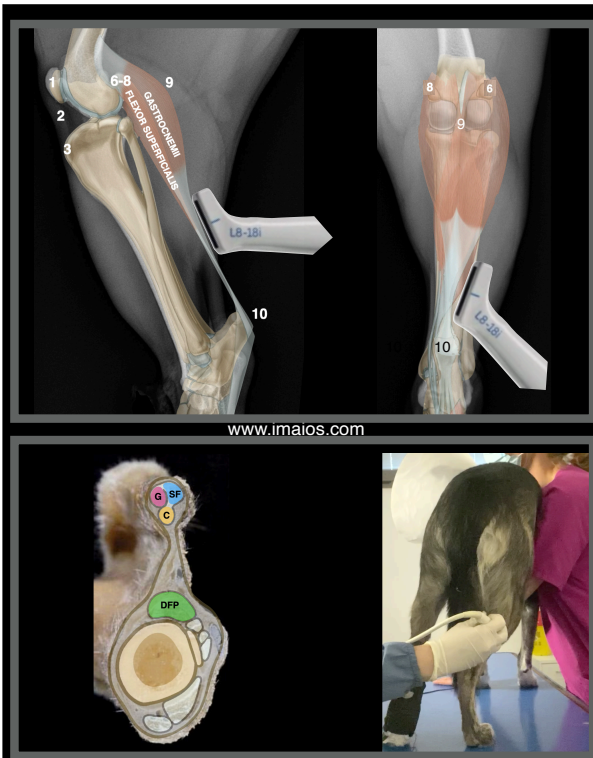
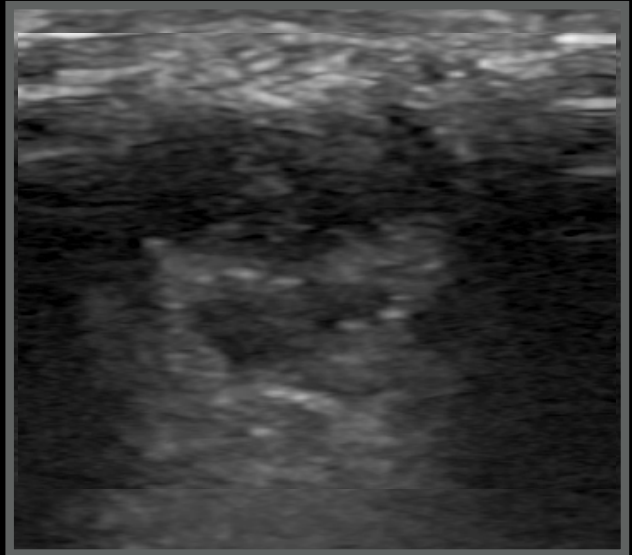

**Barattolo, MI, 2 years**

Two months later

Caudal face longitudinal scan

9-10

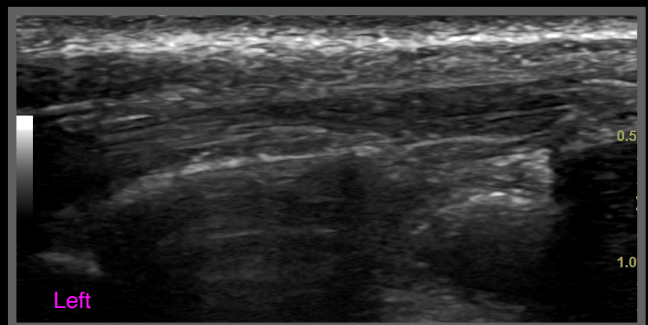
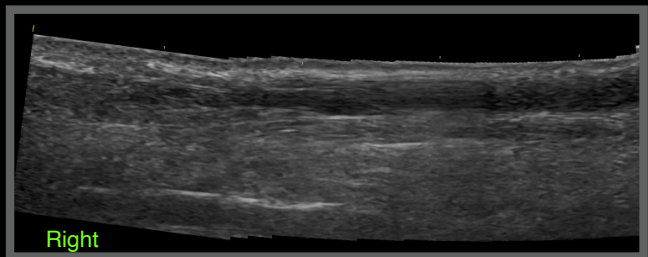

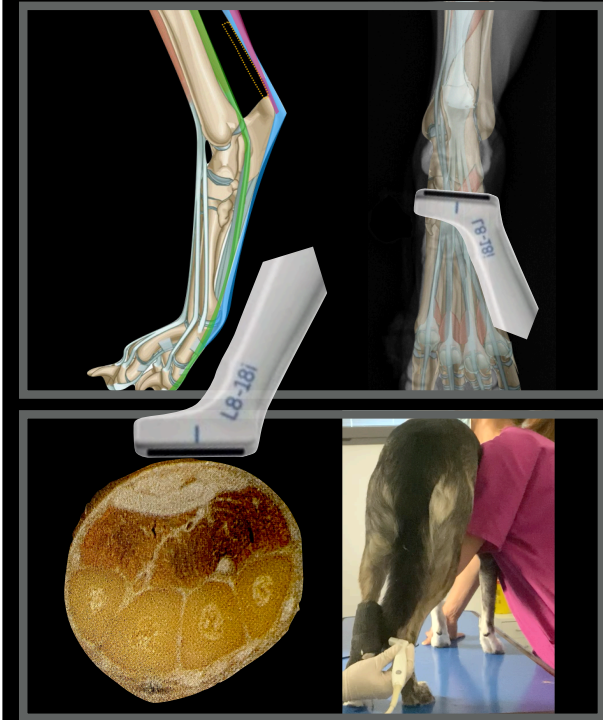

**Barattolo, MI, 2 years**

Two months later

Right paw

Caudal face transverse scan

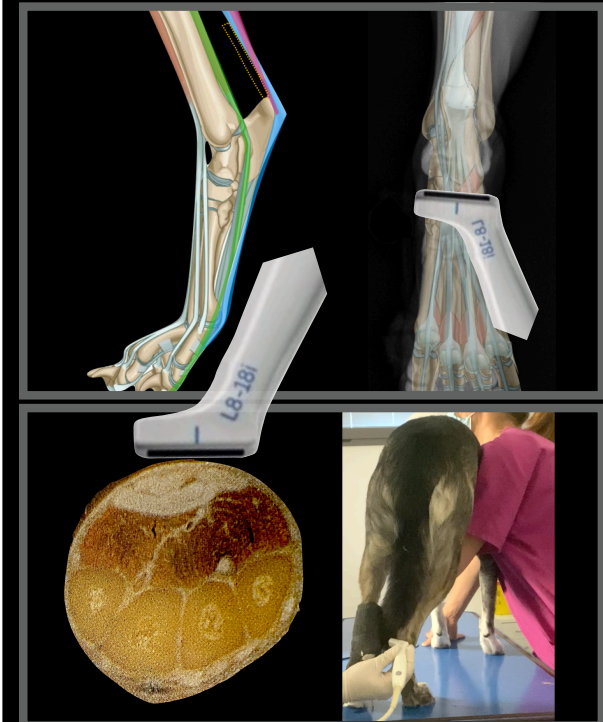
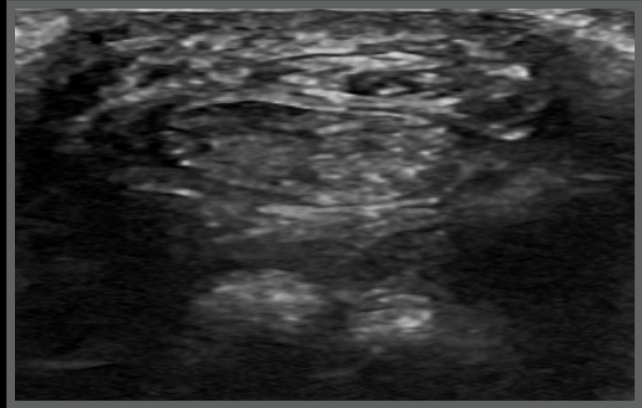

**Barattolo, MI, 2 years**

Left paw

Two months later      Affected limb

Caudal face transverse scan

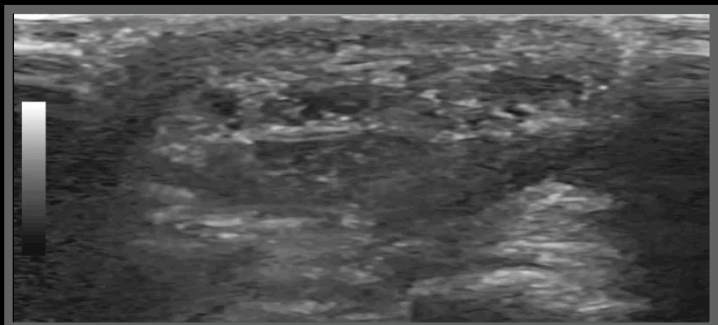

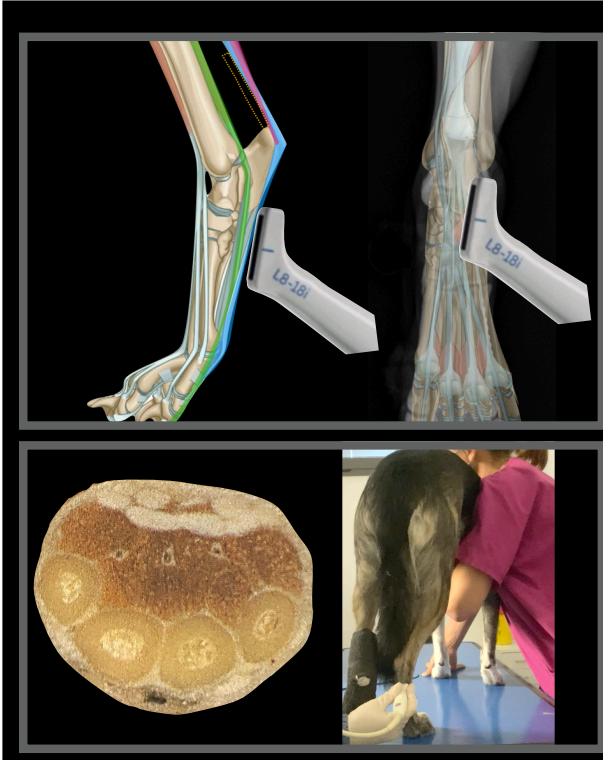

**Barattolo, MI, 2 years**

Caudal face longitudinal scan

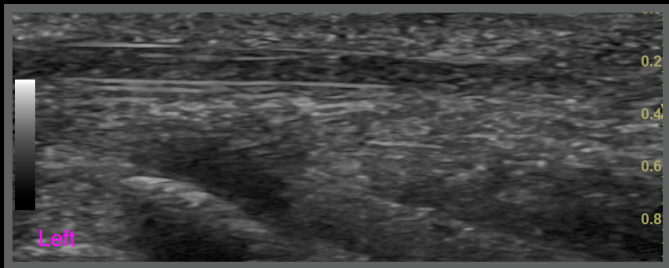
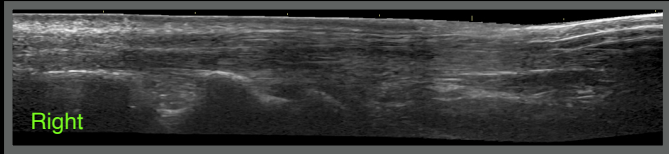

www.imaios.com

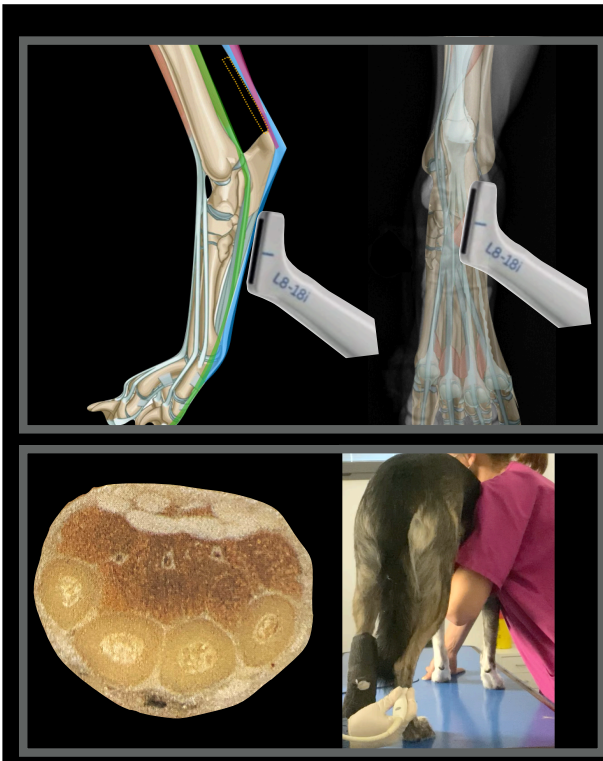

**Barattolo, MI, 2 years**

Caudal face longitudinal scan

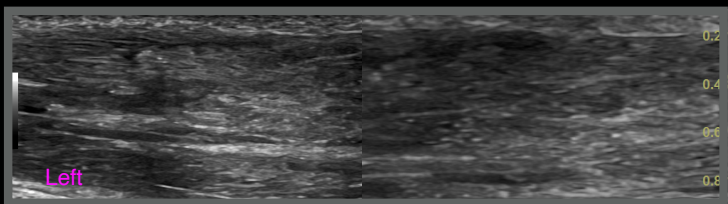
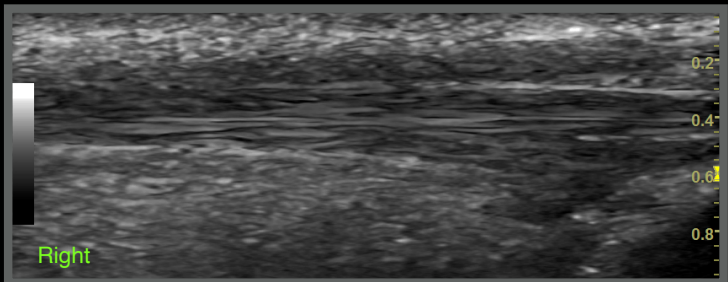

www.imaios.com

## Barattolo, Mongrel, MI, 2 years

Two months later

### Ultrasonographic diagnoses

- Improving healing of the tenomuscular structures
- Fracture stable
- Gradually reducing containment



## Barattolo, Mongrel, MI, 2 years

Four months later

- Weight-bearing and increasing muscle tone on the left hindlimb for the last four weeks



Barattolo, Mongrel, MI, 2 years

Four months later

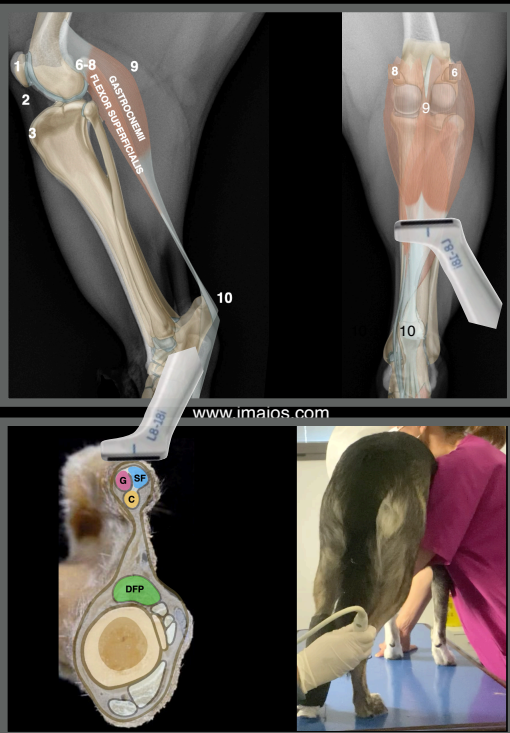

Barattolo, MI, 2 years

Four months later

Caudal face transverse scan

Right

Left

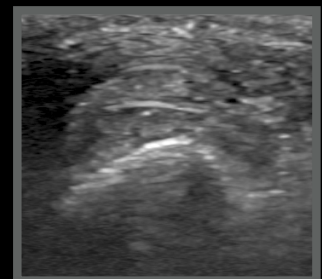
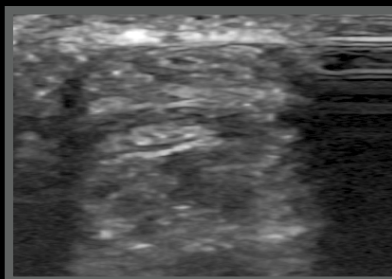

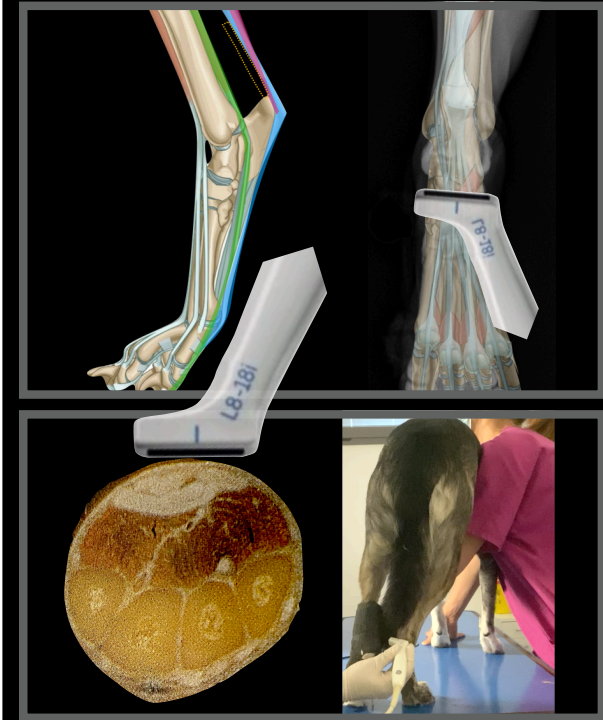

Barattolo, MI, 2 years



Four months later

Caudal face transverse scan

Right

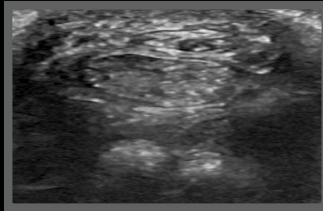

Left

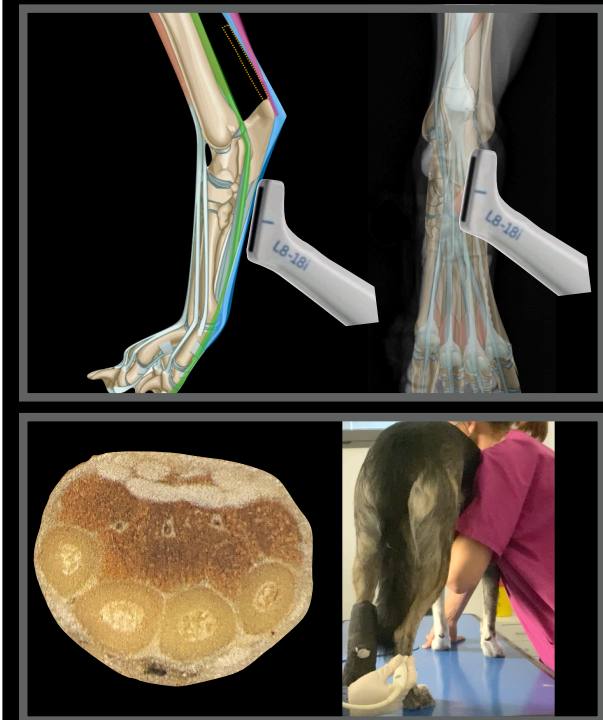
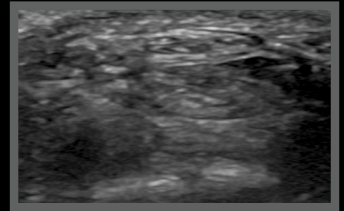

Barattolo, MI, 2 years



Four months later

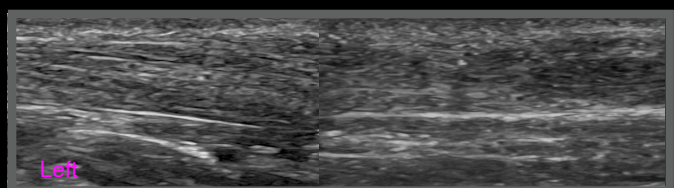
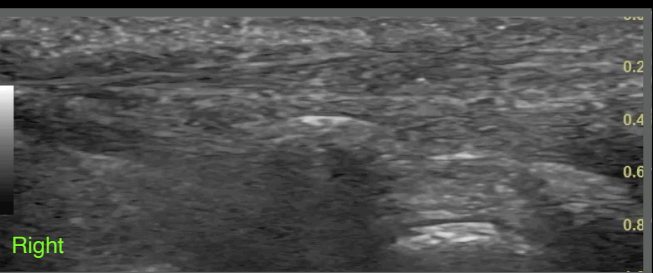

## Barattolo, Mongrel, MI, 2 years

Follow up

- He went back to normal activity after two months of controlled physical activity
- Sound for the last two years



## Tuffo, English Setter, MI, 5 years

- For the last seven months, recurrent left hindlimb lameness after hunting
- Fine during the exercise but severely lame after rest
- Swollen MT-P1 joint of the left fourth digit



Tuffo,  
MI, 5 years



Tuffo,  
MI, 5 years



Tuffo, MI, 5 years

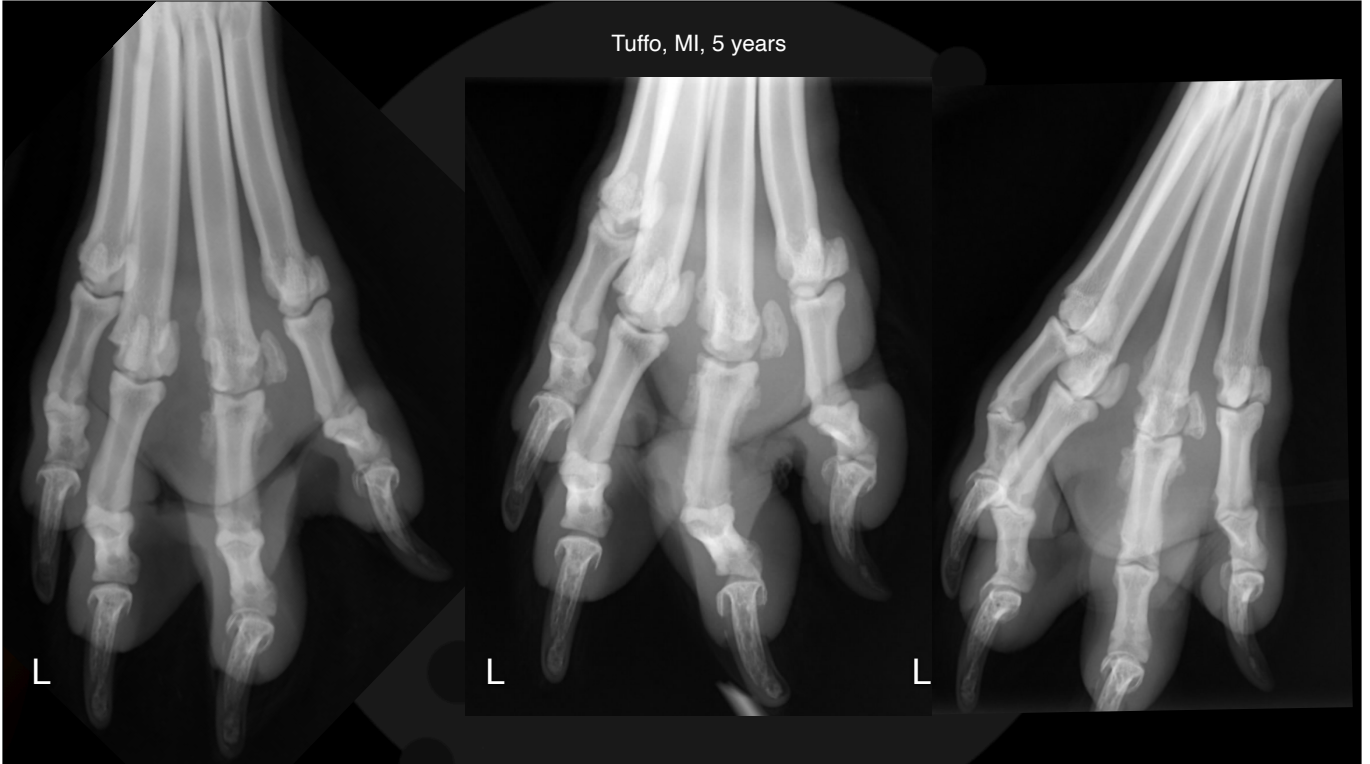

Tuffo, MI, 5 years

Right paw

Cranial face transverse scan

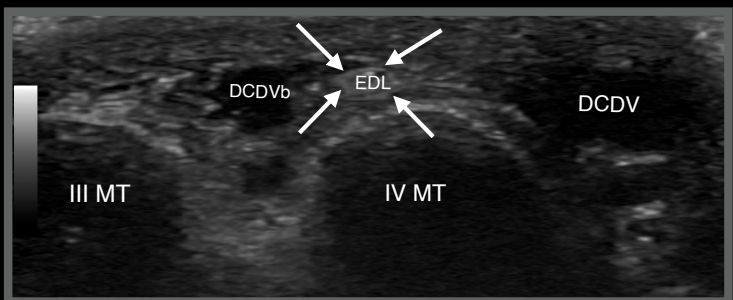
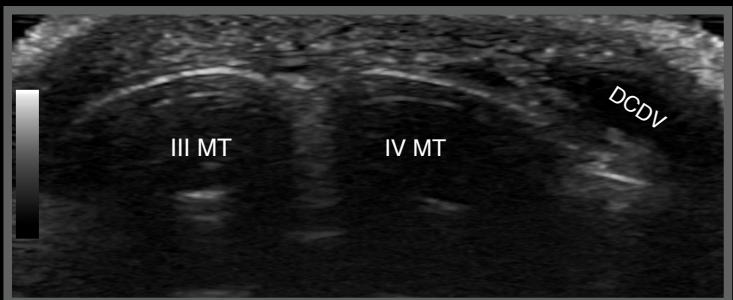
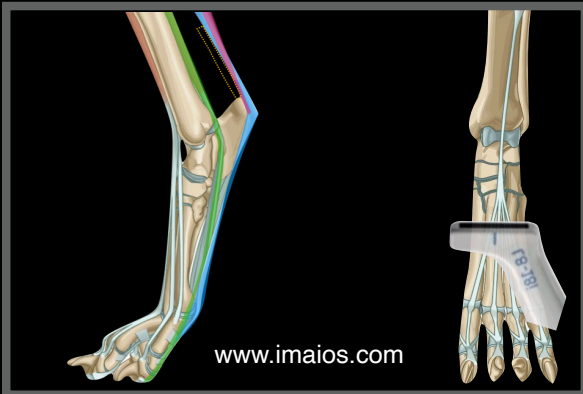

**Tuffo, MI, 5 years**

Left paw

Cranial face transverse scan

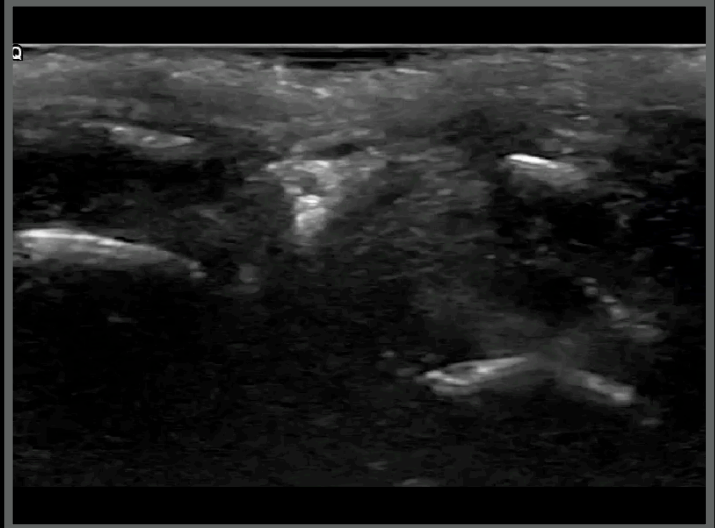
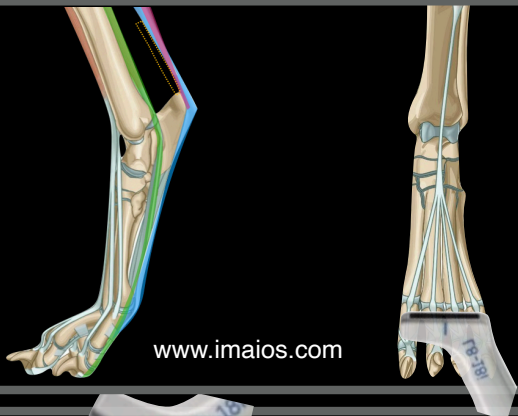

**Tuffo, MI, 5 years**

Right paw

Cranial face longitudinal scan

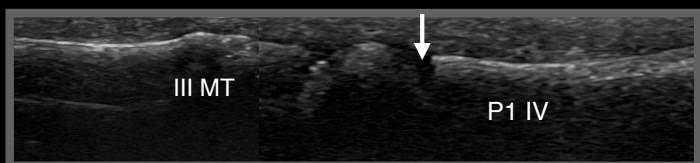
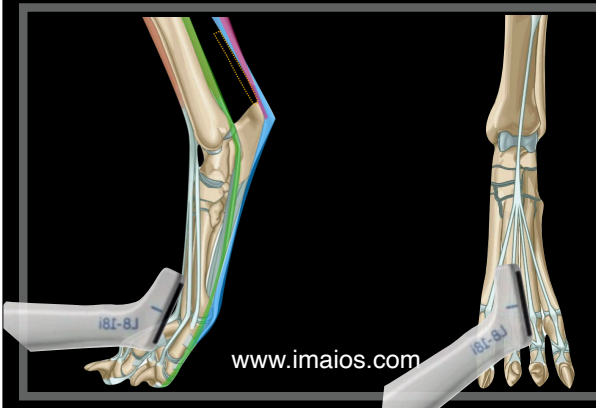

**Tuffo, MI, 5 years**

Right paw Cranial face longitudinal scan

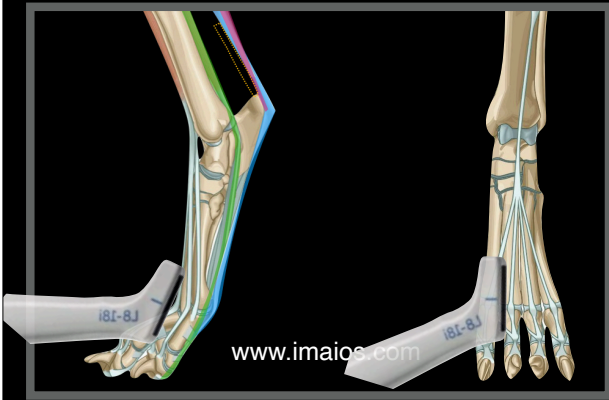
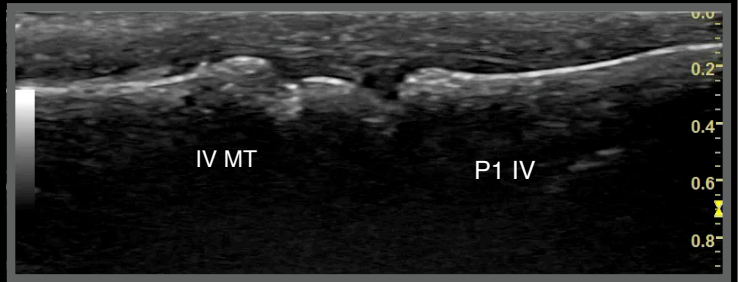

**Tuffo, MI, 5 years**

Left paw

Cranial face longitudinal scan, IV digit

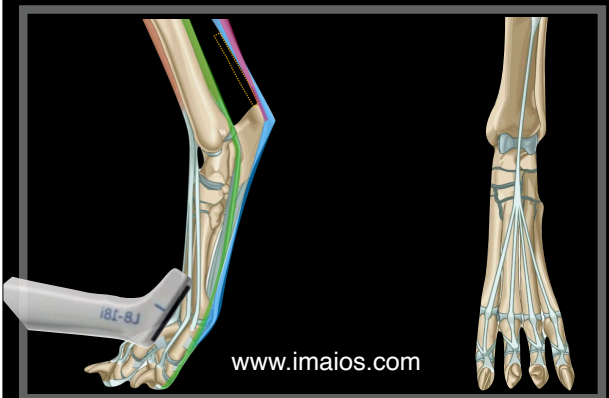
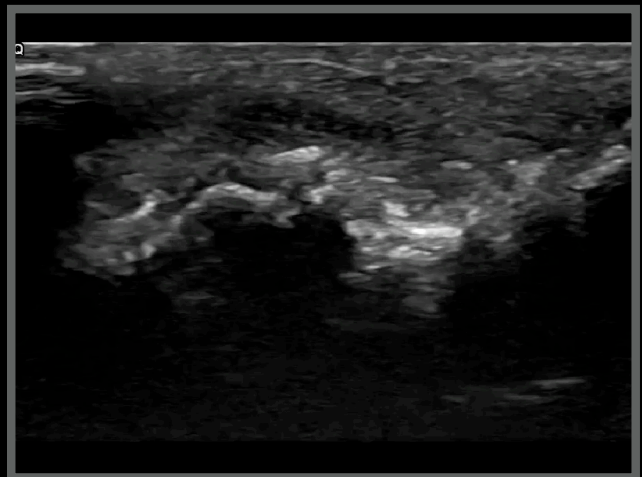



## Tuffo, MI, 5 years

Left paw

Cranial face longitudinal scan, IV digit

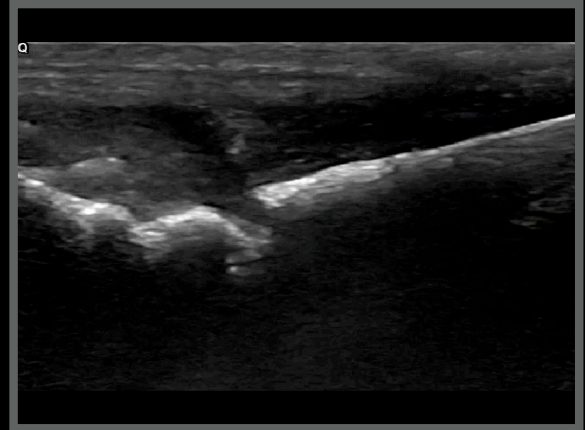
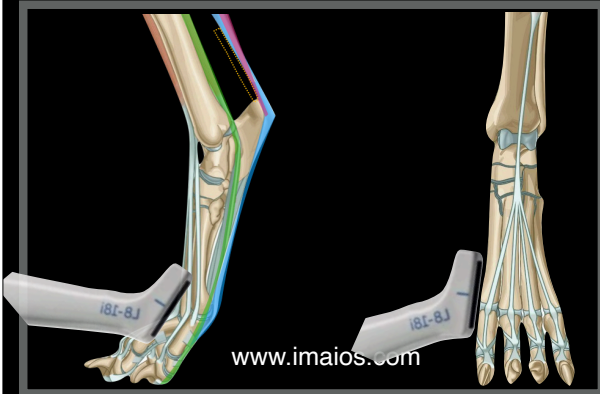

## Tuffo, English Setter, MI, 5 years

Cranial face longitudinal scan, right IV digit

Cranial face longitudinal scan, left IV digit

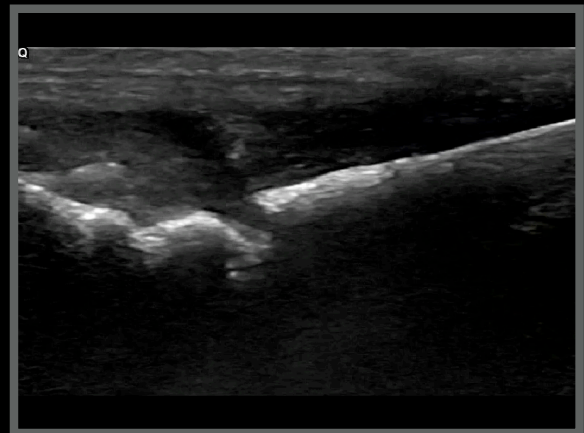
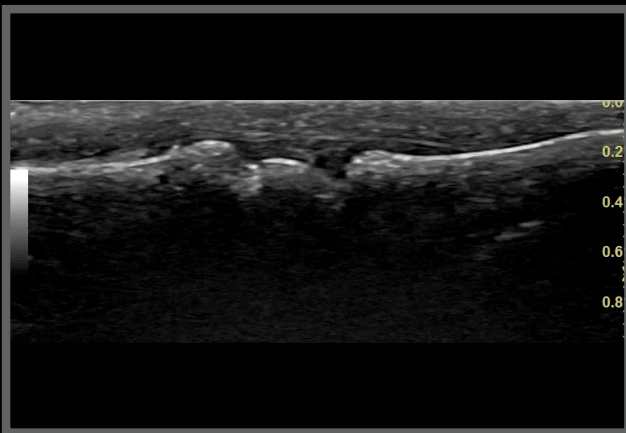

Tuffo, MI, 5 years

Right paw

Plantar face transverse scan, IV digit

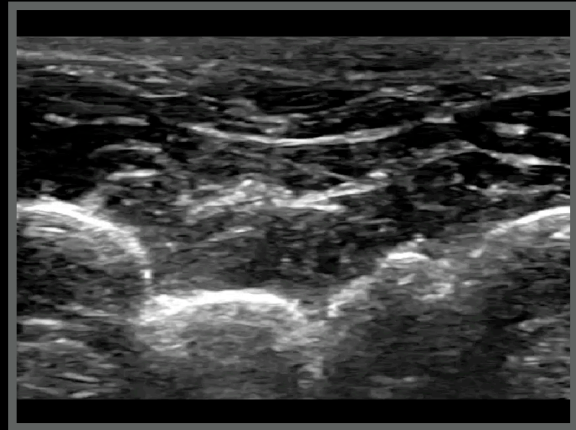

Tuffo, MI, 5 years

Left paw

Plantar face transverse scan, IV digit

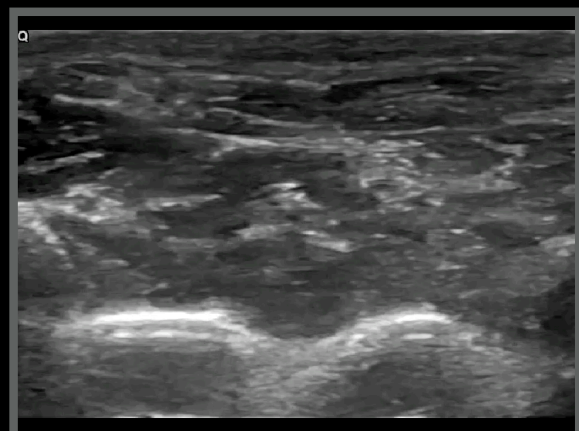
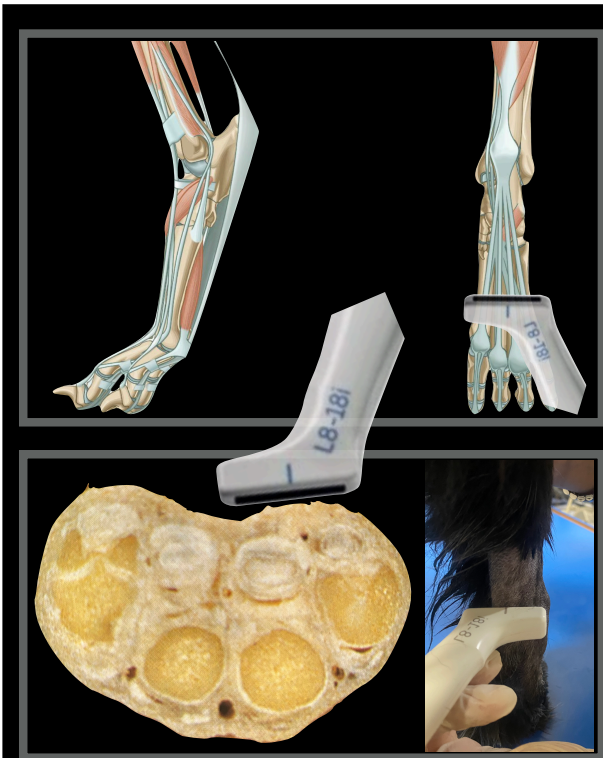



## Tuffo, English Setter, MI, 5 years

Cranial face longitudinal scan, right IV digit

Cranial face longitudinal scan, left IV digit

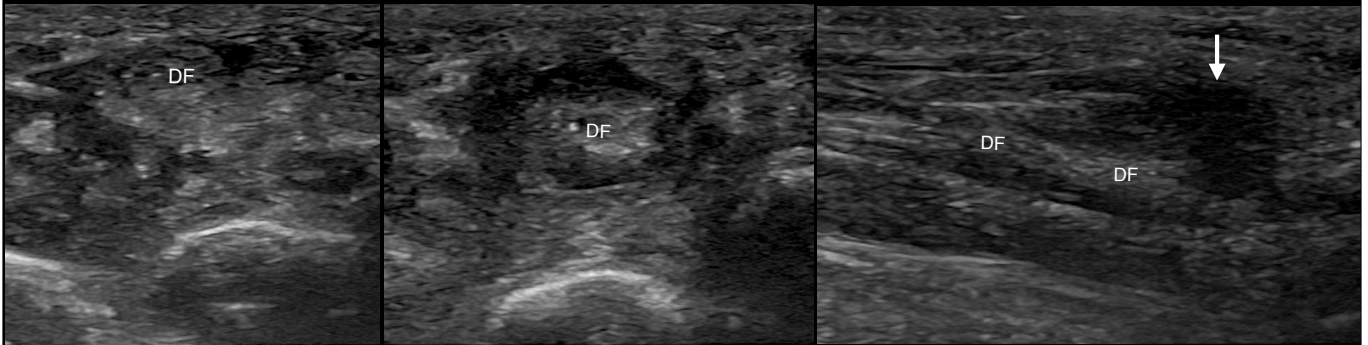

## Tuffo, English Setter, MI, 5 years

### Ultrasonographic diagnoses:

- Severe left MT-P1 OA and instability
- Loss of normal anatomy of the soft tissue surrounding the joint
- Lateral displacement of the sixth sesamoid bone
- Chronic extension and focal loss of the deep flexor tendon of the left fourth hindlimb digit
- Moderate, severe elongation of the right deep flexor tendon of the right fourth hindlimb digit



## Conclusions

US can be helpful in grading muscle and tendon acute and chronic conditions

It can be useful for surgical planning or for follow-up after surgery



Pietra Di Bismantova, (RE), Italy

# Thank you



Diagnostic Mindset

[www.diagnosticmindset.com](http://www.diagnosticmindset.com)