

Cases Discussion

Giliola Spattini
DVM, GP Cardio, CCRT, PhD, DECVDI



Diagnostic Mindset



Thank to www.imaios.com

Tia, Poodle, FI, 14 months

- The owner thinks that the dog walks “funny”
- Quite for a puppy
- Difficult standing in the morning
- First consultation diagnoses hip dysplasia
- Second consultation disagreed



Tia, FI, 14 months

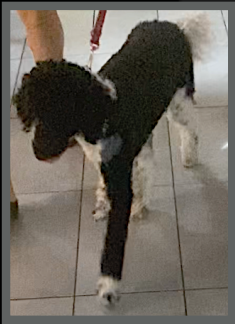

Tia, FI, 14 months

Right stifle



Medial face longitudinal scan

7

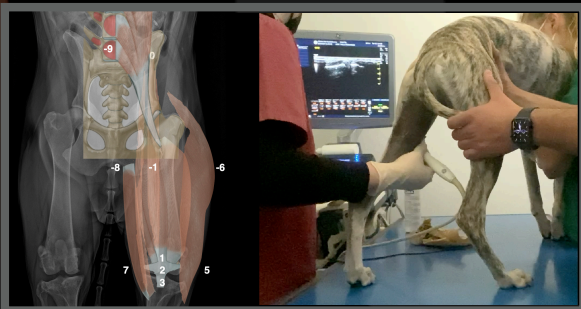
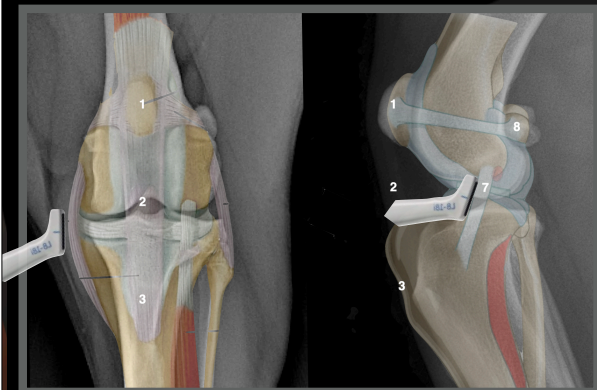

www.imaios.com

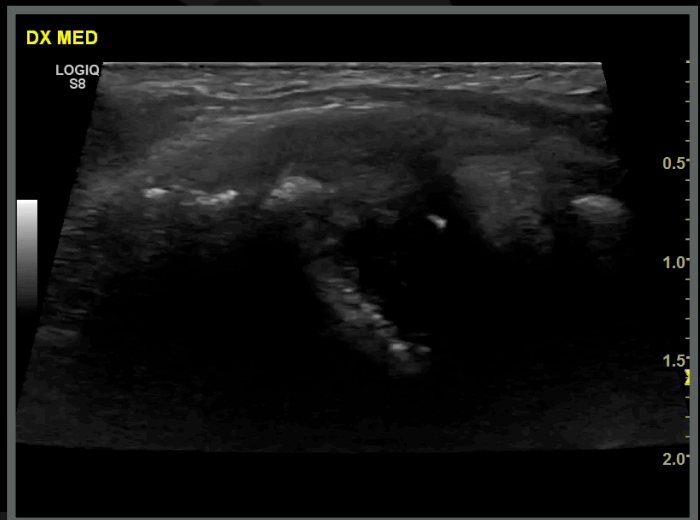

Tia, FI, 14 months

Left stifle



Medial face longitudinal scan

7

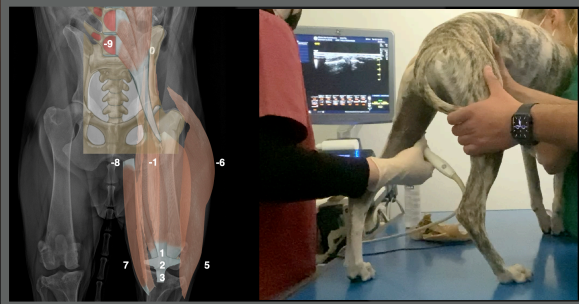
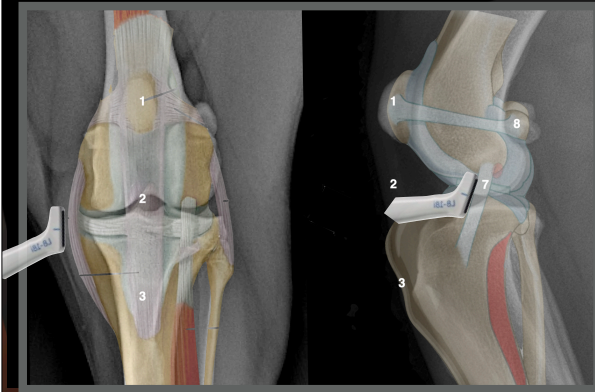

www.imaios.com

Tia, FI, 14 months

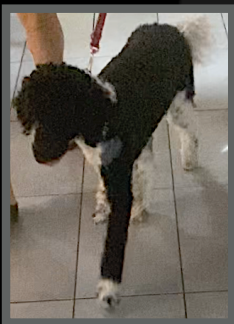

R



Tia, FI, 14 months

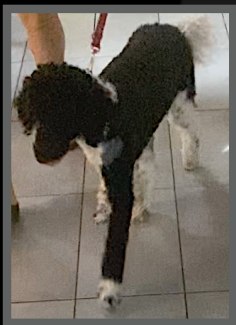

Your evaluation?

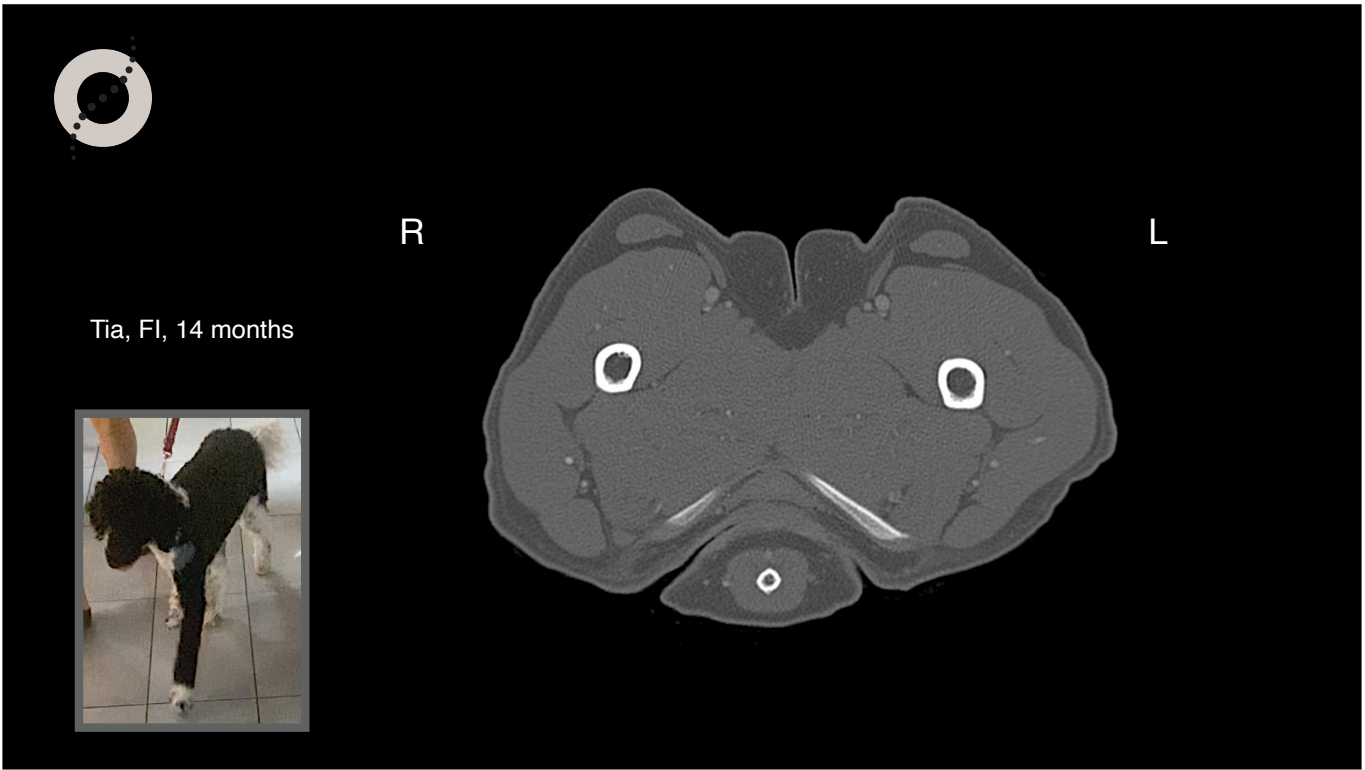
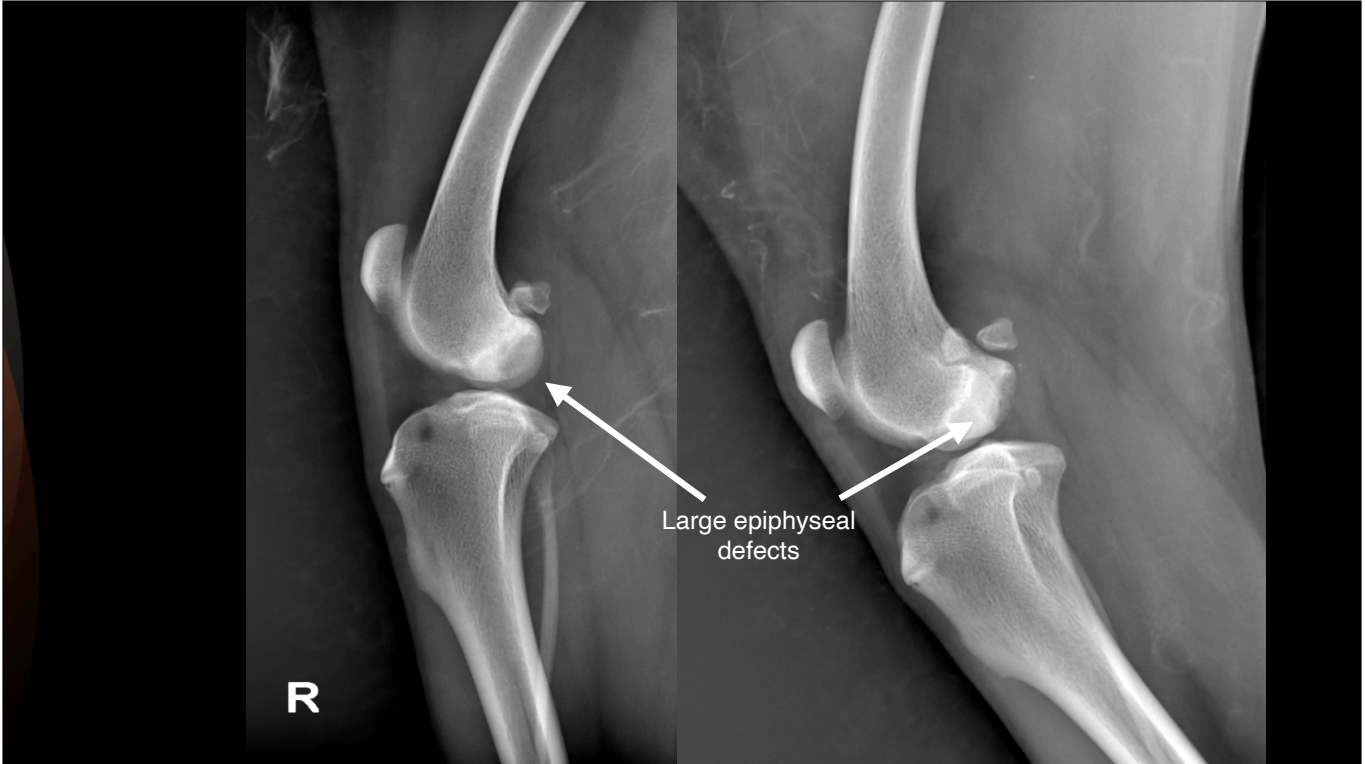

Treatment of Osteochondrosis Dissecans of the Canine Stifle Using Synthetic Osteochondral Resurfacing

Pádraig Egan¹ Susan Murphy¹ Jelena Jovanovik¹ Russell Tucker² Noel Fitzpatrick¹

¹ Department of Orthopaedics and Neurology, Fitzpatrick Referrals, Easing, Surrey, United Kingdom

² Department of Radiology, Washington State University, Pullman, Washington, United States

Address for correspondence Pádraig Egan, BVMS, CertAVP (GSAS), MRCVS, Department of Orthopaedics and Neurology, Fitzpatrick Referrals, Easing, Surrey GU7 2QQ, United Kingdom (e-mail: padraig@fitzpatrickreferrals.co.uk).

Vet Comp Orthop Traumatol 2018;31:144–152.

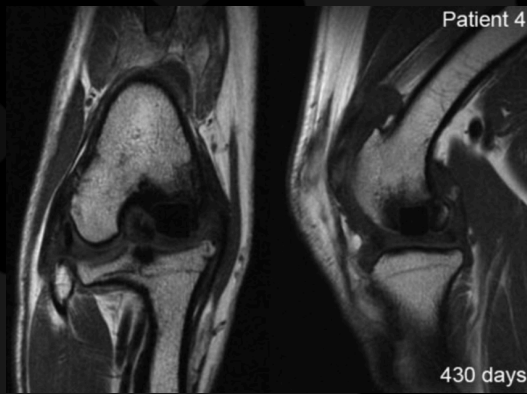

Tia, Poodle, FI, 14 months

- Bilateral and severe stifle OC
- Partial stifles prosthesis installed



Tia, Poodle, FI, 24 months

- Control
- She is doing fine



Tia, FI, 24 months

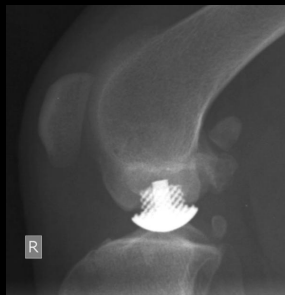
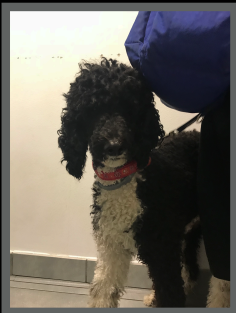



Tia, FI, 24 months

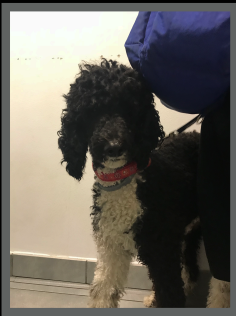

Tia, Poodle, FI, 5 years

• Still doing fine!



Ginevra, Whippet,
FI, 5 years

- Right stifle swinging lameness last three months
- Resolved with NSAID
- Relapse when medication is stopped
- Radiographs performed: suspected ruptured CCL



Ginevra, FI, 5 years



Ginevra, FI, 5 years

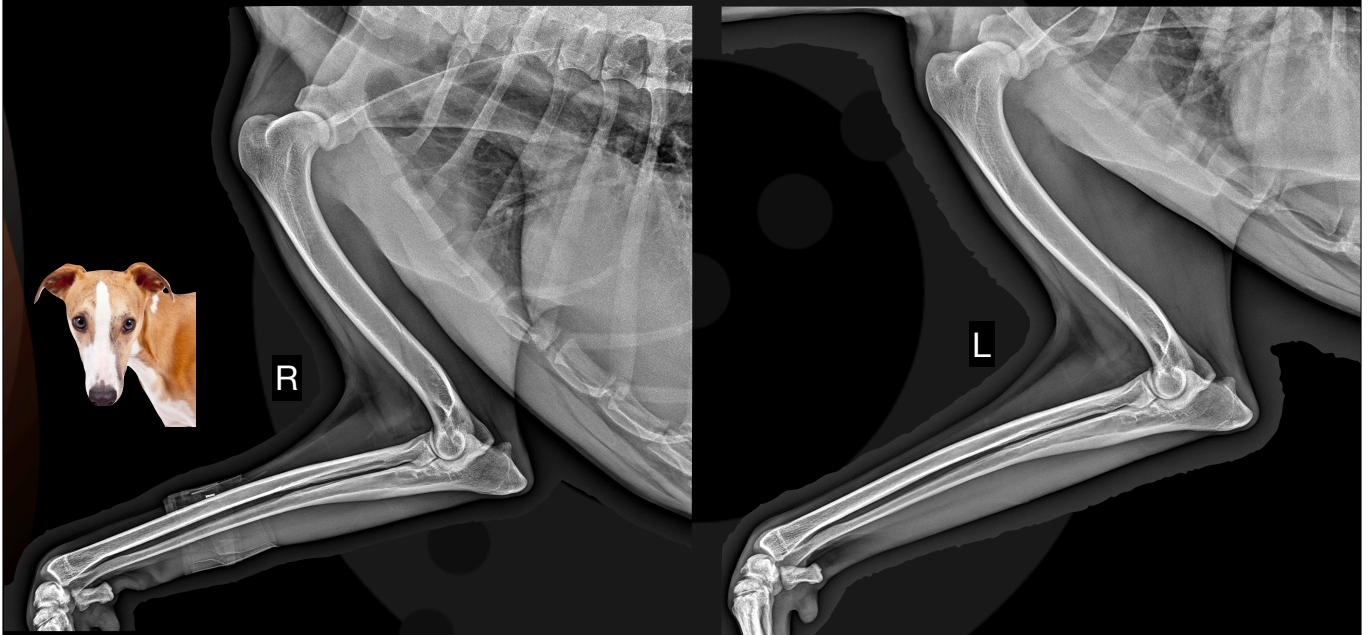

Ginevra, FI, 5 years

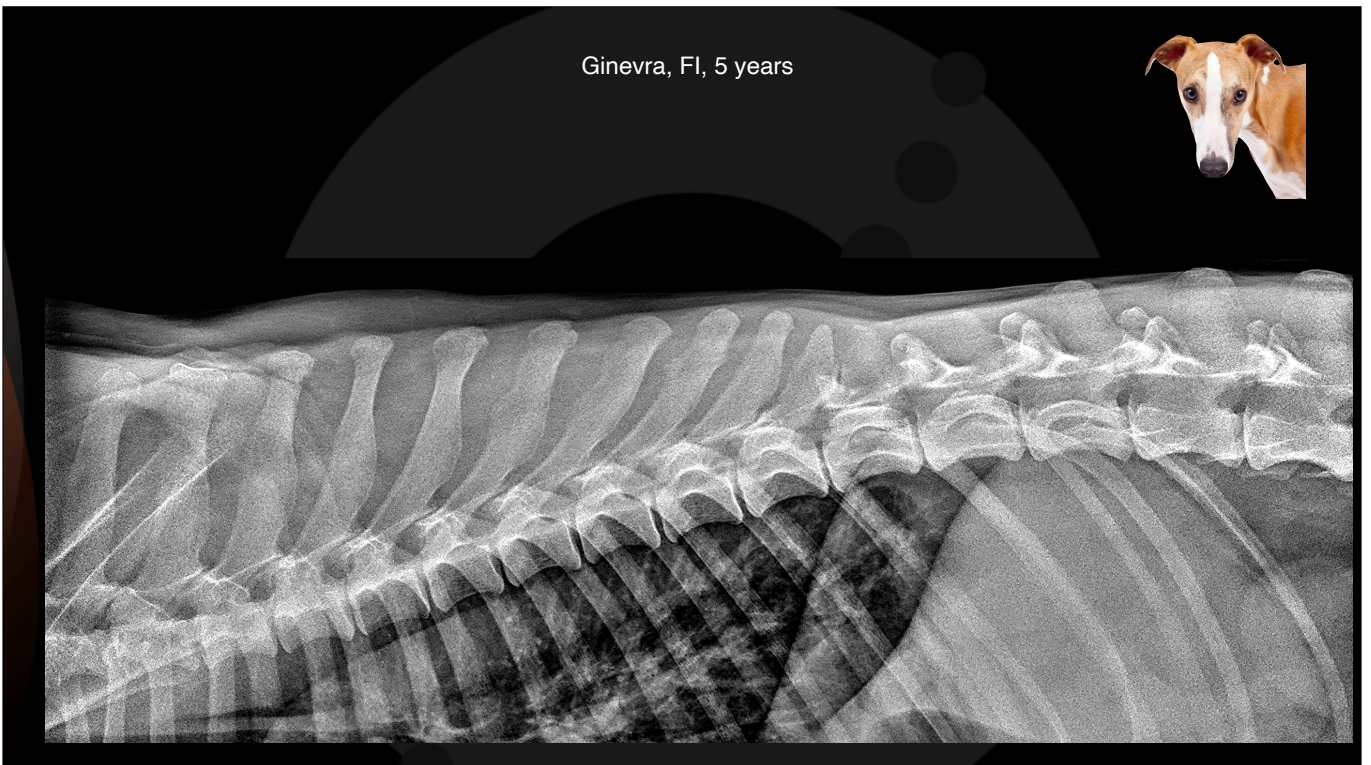



Ginevra, FI, 5 years

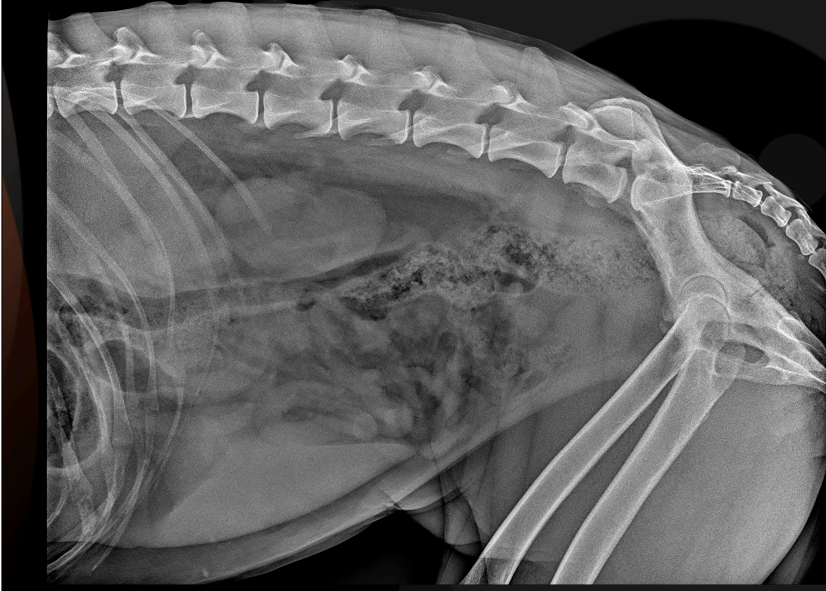

Ginevra, FI, 5 years



R



L



Normal Anatomy

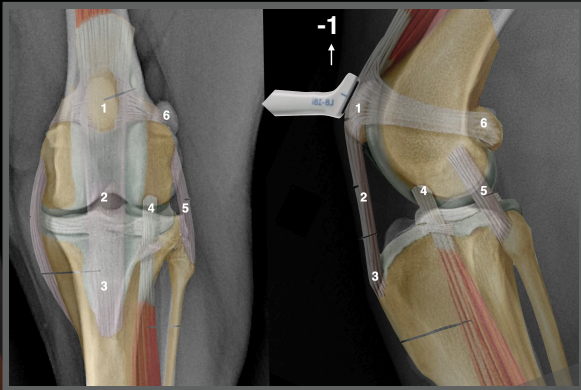

Cranial face longitudinal scan

1-1

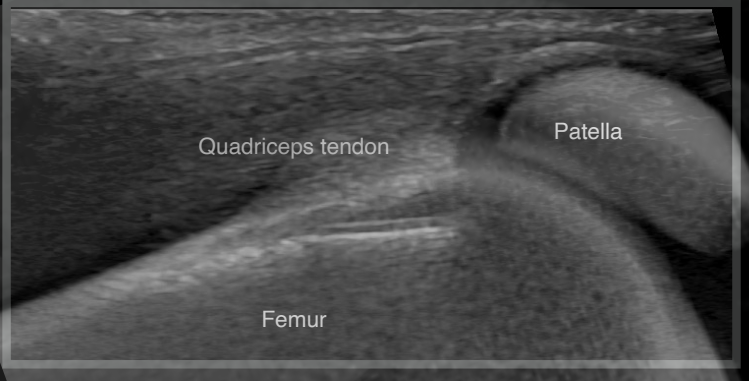
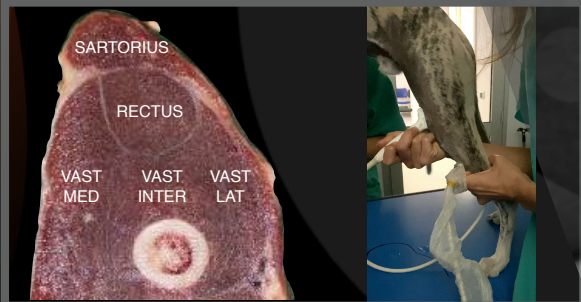

Ginevra, FI, 5 years



Right stifle

1-1

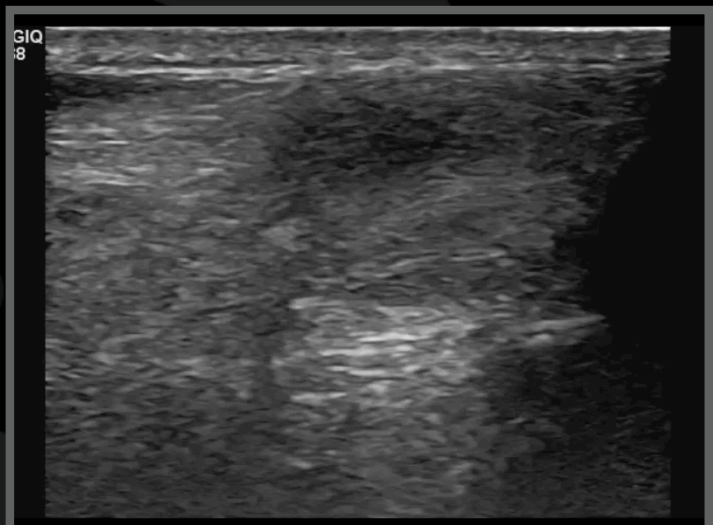
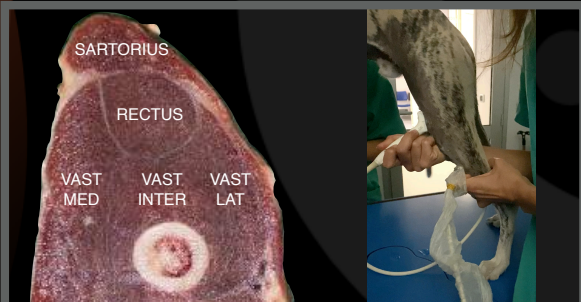
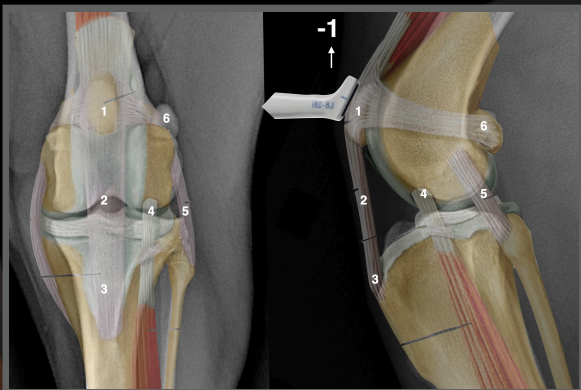

Normal anatomy



Cranial face transverse scan

1-1

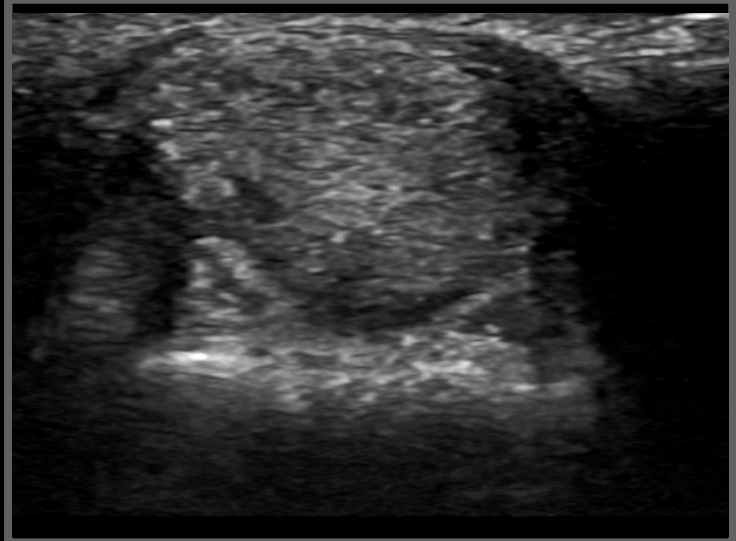
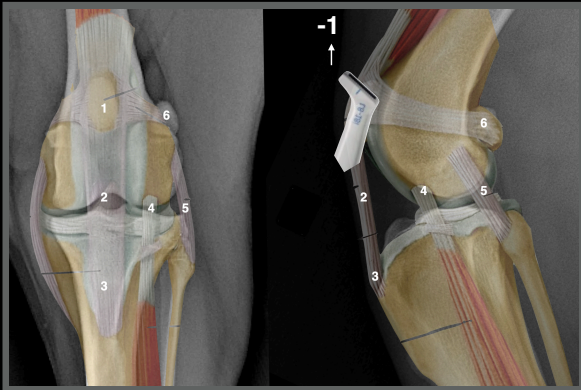

Ginevra, FI, 5 years



Right thigh

Cranial face transverse scan

1-1

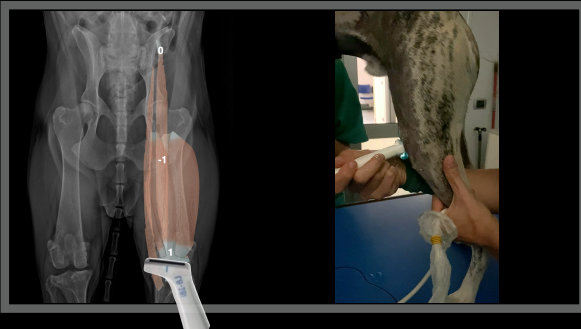
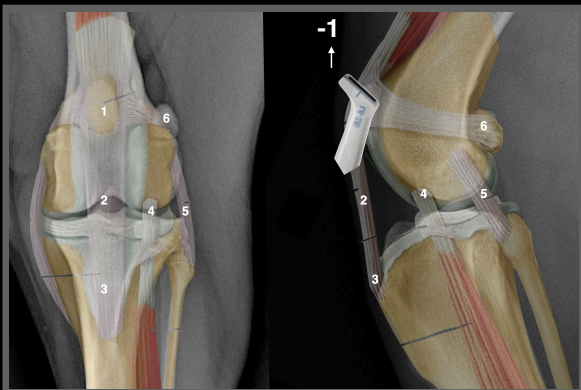

Normal anatomy

Cranial face longitudinal scan 1-2-3

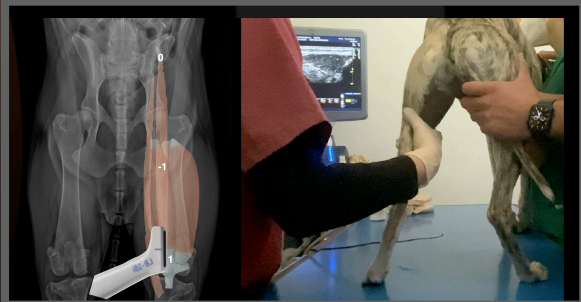
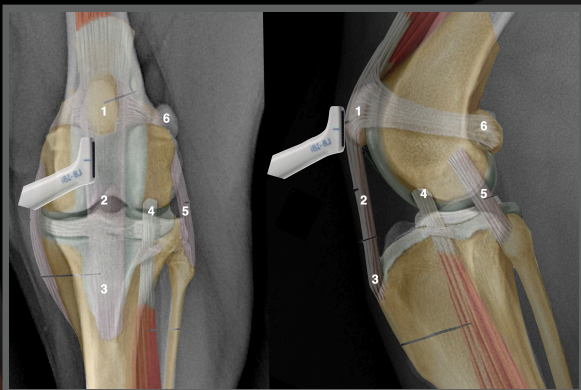
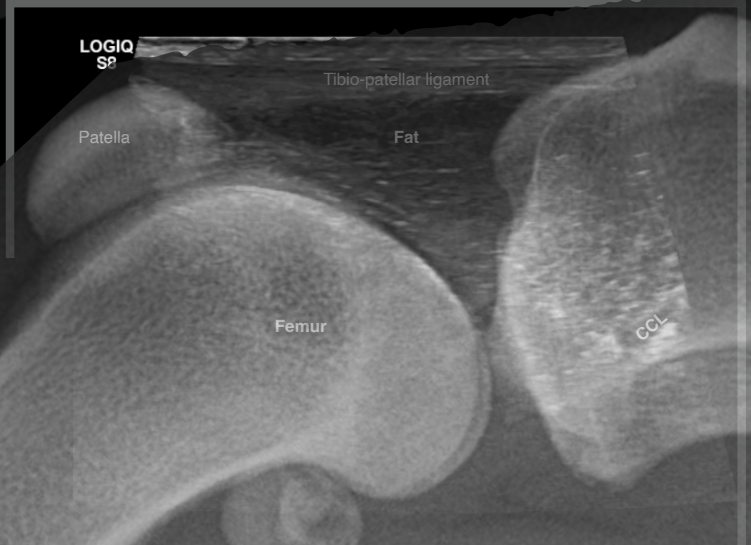
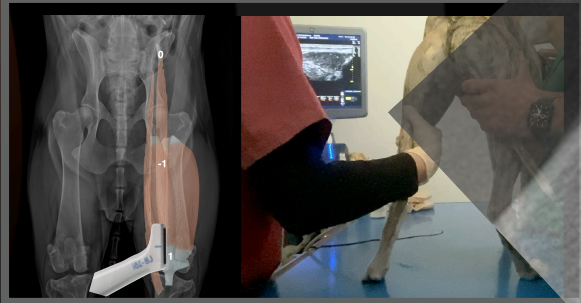
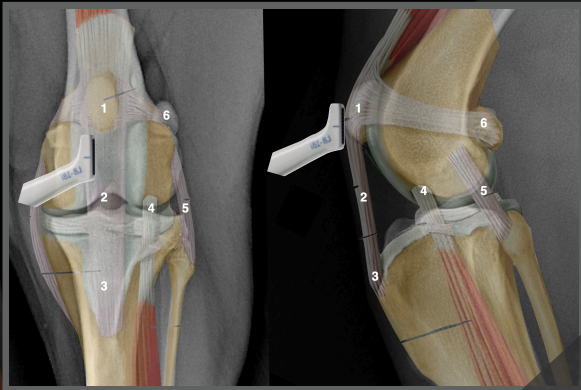

Ginevra

Right stifle

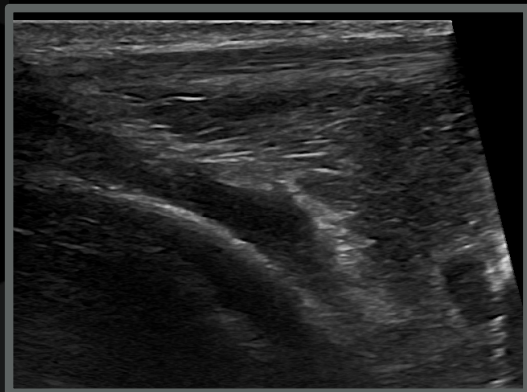
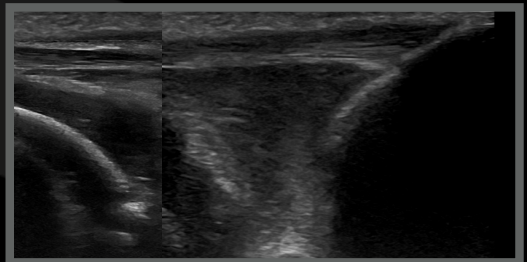

Normal anatomy

Lateral face longitudinal scan



Ginevra, FI, 5 years

Right stifle

Lateral face longitudinal scan

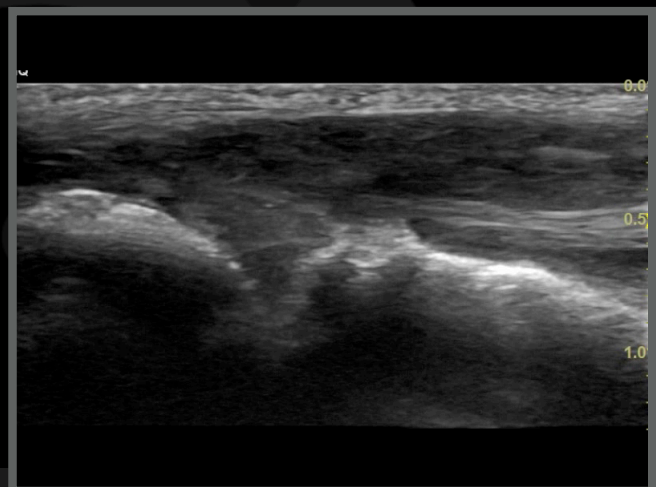

Ginevra, FI, 5 years

Right stifle

Lateral face transverse scan

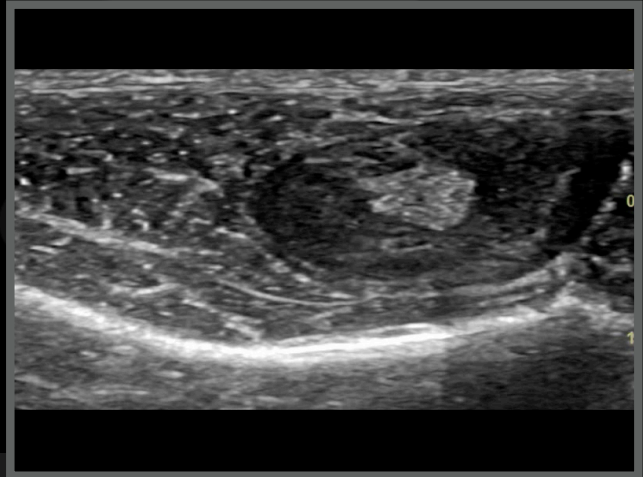
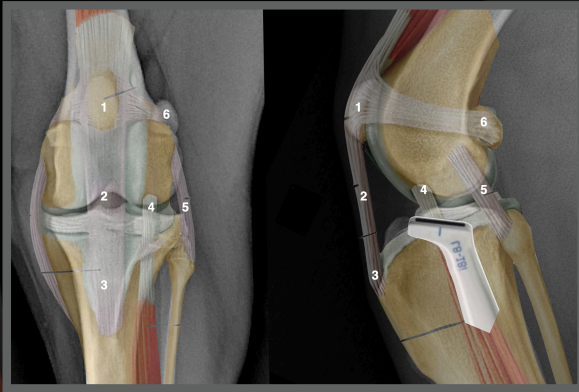

Normal anatomy

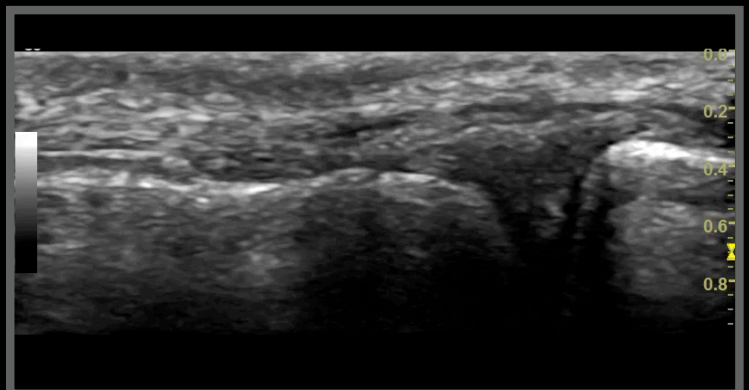
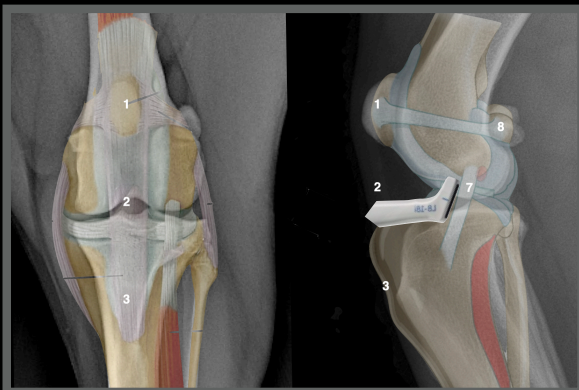

Ginevra, FI, 5 years

Right stifle

Medial face longitudinal scan

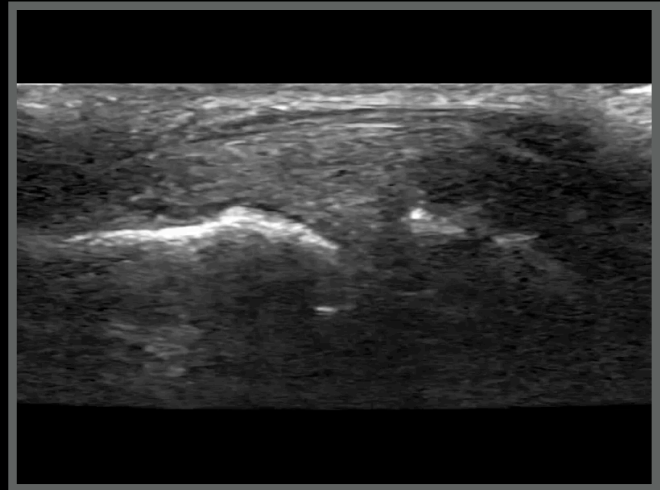
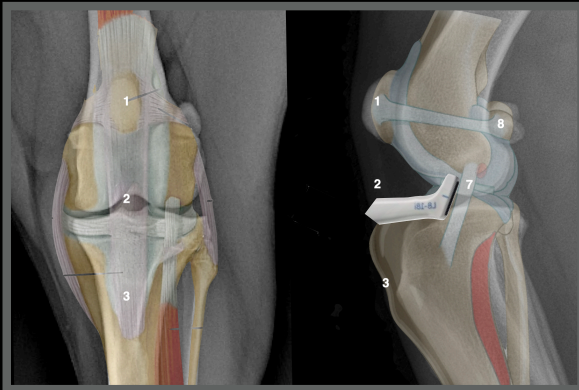

Ginevra, Whippet,
FI, 5 years

Ultrasonographic diagnoses

- Right stifle effusion
- Effusion in the extensor digitorum longus sheath
- What about the left stifle?



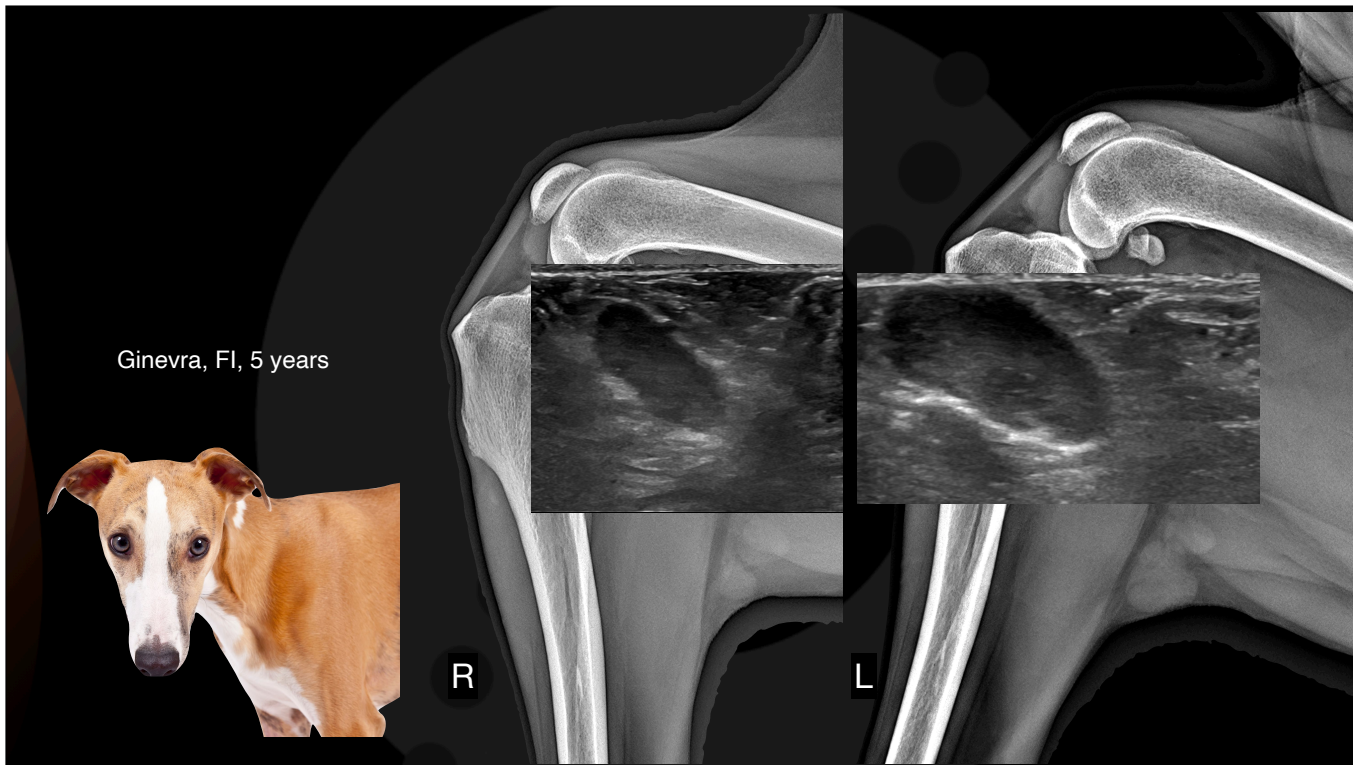

Ginevra, FI, 5 years

| | | | | | | | |
|--------------------------------------|------|------|-------|--------------------------|---|-------------------------|---|
| RBC (milioni / μ L) : | 6.41 | 5.70 | 8.56 | Acantociti: | | Eliptociti: | |
| HGB (g/dL) : | 12.9 | 14.1 | 21.2 | Anisocitosi: | + | Ipocromia: | + |
| HCT (%) : | 38.4 | 39.0 | 59.2 | Agglutinazione: | | Macroцити: | |
| MCV (fL) : | 59.9 | 63.1 | 72.6 | Codociti: | | Microцити: | |
| MCH (pg) : | 20.1 | 21.8 | 25.4 | Cheraticiti: | | Parassiti eritrocitari: | |
| MCHC (g/dL) : | 33.6 | 33.3 | 36.8 | Cnizociti: | | Policromasia: | |
| CHCM (g/dL) : | | 34.3 | 37.8 | Corpi di Heinz: | | Punteggiature basofile: | |
| MCHC/CHCM: | | 0.94 | 1.01 | Corpi di Howell-Jolly: | | Rouleaux: | |
| CH (pg) : | | 22.0 | 26.0 | Cristalli di Hb: | | Schistociti: | |
| CHDW (%) : | | 2.72 | 3.34 | Dacriociti: | | Selenociti: | |
| RDW (%) : | 10.9 | 11.6 | 14.7 | Drepanociti: | | Sferociti: | |
| HDW (g/dL) : | | 1.63 | 2.22 | Eccentricociti: | | Stomatociti: | |
| NRBC/100 WBC: | 1 | 0 | 0 | Echinociti: | | Torociti: | |
| Varie RBC: | | | | Linfociti attivati: | + | | |
| WBC (x 1000 / μ L) : | 8.0 | 5.45 | 12.98 | Linfociti atipici: | | | |
| Conta corr. WBC (x 1000 / μ L) : | | 5.45 | 12.98 | Neutrofili tossici: | - | | |
| Mielociti (/ μ L) : | 0 | 0 | 0 | Corpi di Doehle: | | | |
| Metamielociti (/ μ L) : | 0 | 0 | 0 | Schiumosità citopl.: | | | |
| Neutrofili banda (/ μ L) : | 0 | 0 | 286 | Vacuolizzazione citopl.: | | | |
| Neutrofili segmentati (/ μ L) : | 5840 | 3555 | 9314 | Basofilia citopl.: | | | |
| Linfociti (/ μ L) : | 2000 | 1169 | 3810 | Granuli tossici: | | | |
| Monociti (/ μ L) : | 160 | 186 | 798 | Neutrofili giganti: | | | |
| Eosinofili (/ μ L) : | 0 | 104 | 1164 | Macropoliciti: | | | |
| Basofili (/ μ L) : | 0 | 0 | 106 | | | | |
| Danneggiate (/ μ L) : | 0 | 0 | 0 | | | | |
| Indifferenziate (/ μ L) : | 0 | 0 | 0 | | | | |
| Altre (/ μ L) : | 0 | 0 | 0 | | | | |

Ginevra, FI, 5 years



| | | |
|-----------------------------|------|----------|
| ALT (IU/L) : | 39 | 15-50 |
| Bilirubina Totale (mg/dL) : | 0.14 | 0.15-0.4 |
| Proteine Totali (g/dL) : | 10.5 | 5.5-7.5 |
| Albumine (g/dL) : | 2.3 | 2.6-3.8 |
| Globuline (g/dL) : | 8.2 | 2.6-3.9 |
| Rapporto A/G: | 0.3 | 0.7-1.2 |
| Colesterolo (mg/dL) : | 213 | 150-350 |
| Urea (mg/dL) : | 38 | 18-45 |
| Creatinina (mg/dL) : | 0.73 | 0.7-1.3 |
| Glucosio (mg/dL) : | 98 | 60-100 |
| Calcio (mg/dL) : | 7.7 | 8.2-12 |
| Sodio (mEq/L) : | 154 | 143-151 |
| Potassio (mEq/L) : | 4.4 | 3.9-5.1 |
| Rapporto Na/K: | 35 | >30- |
| Cloro (mEq/L) : | 122 | 109-118 |

| | | min | max |
|---|------|------|------|
| Tempo di tromboplastina parziale attivata - aPTT (sec.): | 16.1 | 10.2 | 12.3 |
| Tempo di protrombina - PT (sec.) : | 8.9 | 6.8 | 8.6 |
| Fibrinogeno (mg/dL) : | 698 | 152 | 284 |
| Prodotti di degradazione della fibrina/fibrinogeno - FDPs (µg/mL) : | 3.03 | < 5 | |
| D-Dimeri della fibrina (µg/mL) : | 0.1 | 0.01 | 0.34 |
| Antitrombina (%): | 91 | 110 | 167 |

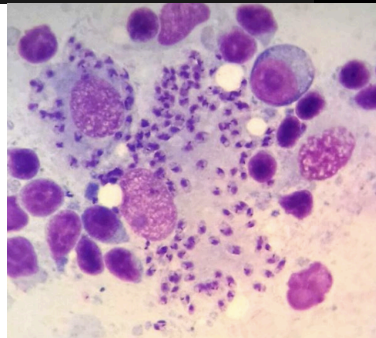
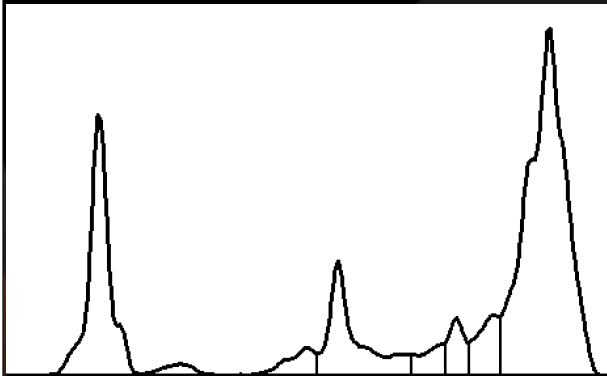

Ginevra, FI, 5 years



Sierologia Leishmania infantum mediante tecnica ELISA su micropiastro

| | | Intervallo di riferimento | |
|-----------------------|------|---------------------------|------|
| | | min | max |
| Albumina (%) : | 21.4 | 57.2 | 65 |
| Globuline ALFA (%) : | 15.2 | 12.1 | 15.6 |
| Globuline ALFA1 (%) : | 3.1 | 2.8 | 6.1 |
| Globuline ALFA2 (%) : | 12.1 | 8.9 | 10.6 |
| Globuline BETA (%) : | 11.7 | 11.5 | 17.6 |
| Globuline BETA1 (%) : | 2.9 | 2.1 | 3.3 |
| Globuline BETA2 (%) : | 3.5 | 3.7 | 5 |
| Globuline BETA3 (%) : | 5.3 | 5.7 | 10.3 |
| Globuline GAMMA (%) : | 51.7 | 4.3 | 12.7 |
| Rapporto A/G (%) : | 0.27 | 1.31 | 1.66 |

| ID | CANE | Risultato test ELISA | Livello anticorpale |
|--------|------|----------------------|---------------------|
| 215385 | | POSITIVO MEDIO | 47.45 % |

| | | min | max |
|---------------------------------|------|------|------|
| Proteine quantitative (mg/dl) : | 295 | 5 | 80 |
| Creatinina (mg/dl) : | 58.8 | 81 | 431 |
| Rapporto PU/CU: | 5 | 0.1 | 0.5 |
| Peso Specifico: | 1016 | 1010 | 1056 |

Ginevra, Whippet,
FI, 5 years

Conclusions

Treated for leishmania

Resolved lameness

Lab works getting better

Arthrocentesis or other invasive
procedures not necessary



Thank you



Diagnostic Mindset

www.diagnosticmindset.com