

Come interpretare uno scompenso cardiaco sinistro nel cane



Diagnostic Mindset



Giliola Spattini
DVM, PhD, DECVDI

Objectives

Introduction to Cardiac Physiology

Essential cardiac measurements

Cardiomegaly and left heart failure



Check the anatomy of the heart

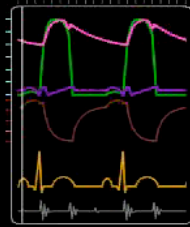
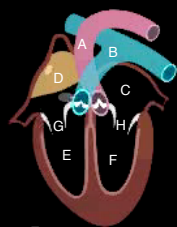

A
B
C
D

E
F
G
H

How many cardiac phases do you know?

Systole

Diastole

Isovolumetric
contraction

Isovolumetric
relaxation

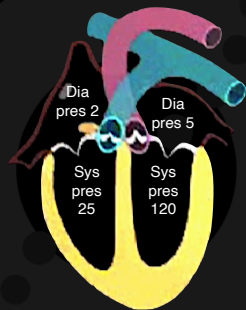

Diastole

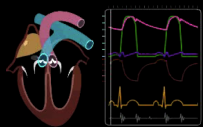

What is the cardiac main function?

To maintain the cardiac output

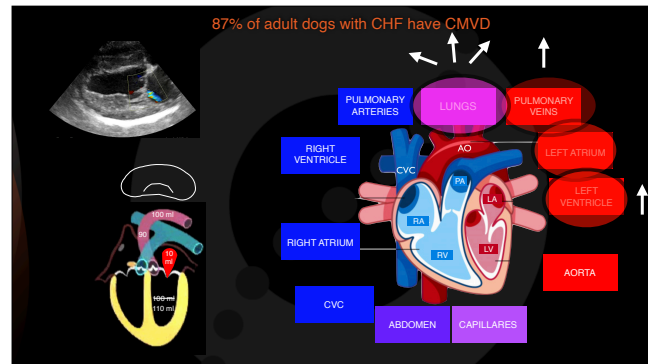

How does cardiac contraction behave if the volume of blood to be injected increases?

STARLING'S LAW

If the volume of blood in the ventricle increases, then the contractile force of the myocardium will increase.

If the sarcomeres are less elongated, myocardial contraction will decrease.



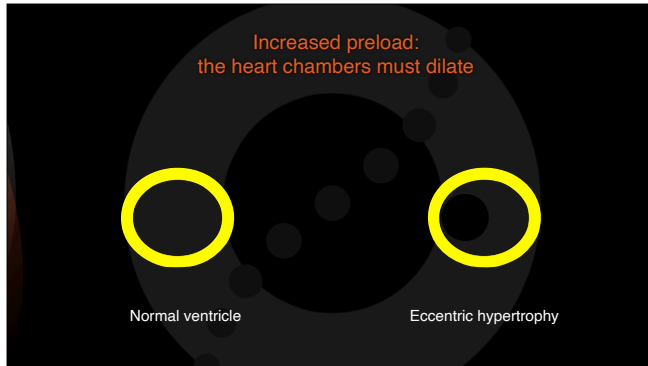



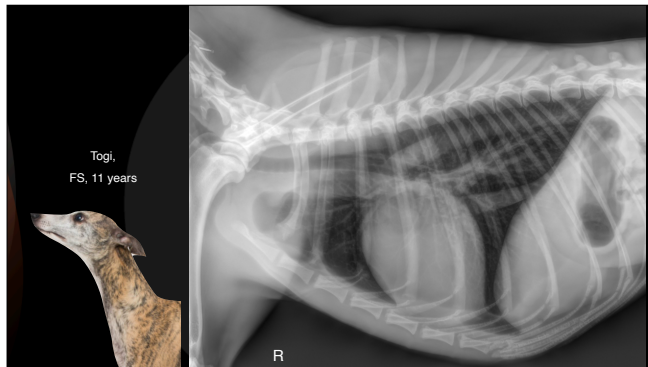

Which projection to check for size?

1. RLR
2. LLR
3. DV

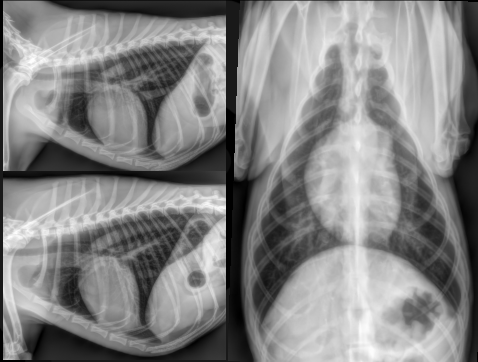

What happens when I put the patient in right lateral recumbency?

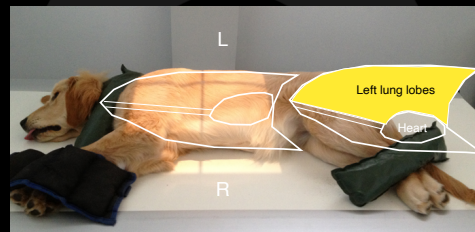

What happens when I put the patient in left lateral recumbency?

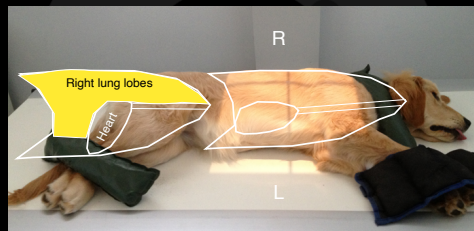

Size: between 2.5 and 3.5 intercostal spaces

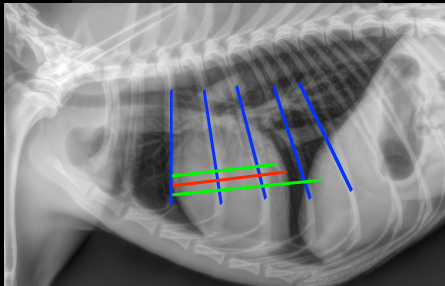

VHS 5,2 + 4,8

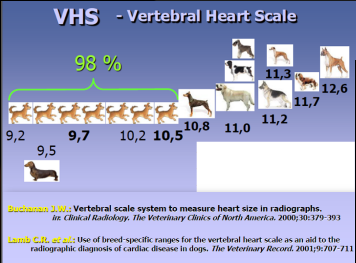
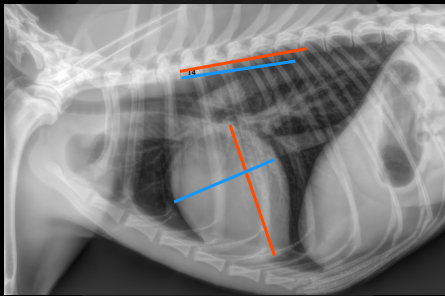

Media nel cane	9.7 +/- 0.5	8.5 - 10.6
Media nel gatto	7.5 +/- 0.5	7.3 +/- 0.5
York shire	> 10.4	83% cardiomegala
Kavalier King C.	> 11.1	79%
Doberman	> 10.5	68%
Labrador	> 10.9	66%
Boxer	> 11.6	58%
Past Tedesco	> 10.2	75%
Greyhound	10.5 +/- 0.1	
Rottweiler	9.8 +/- 0.2	
Whippet	> 11.0	

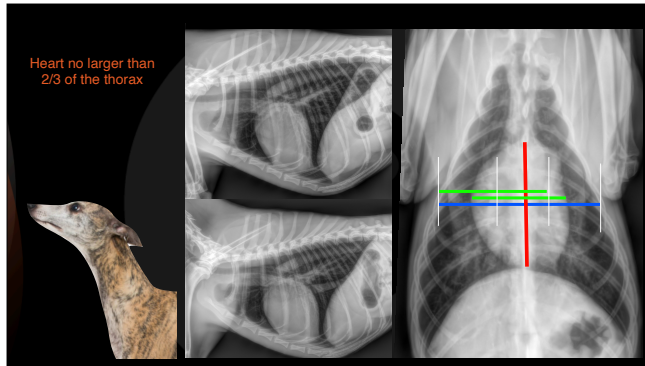

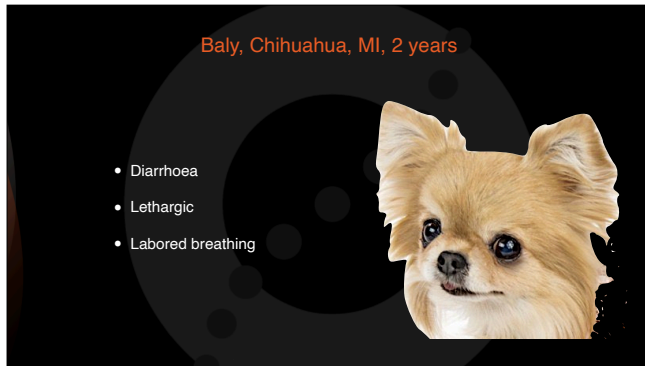

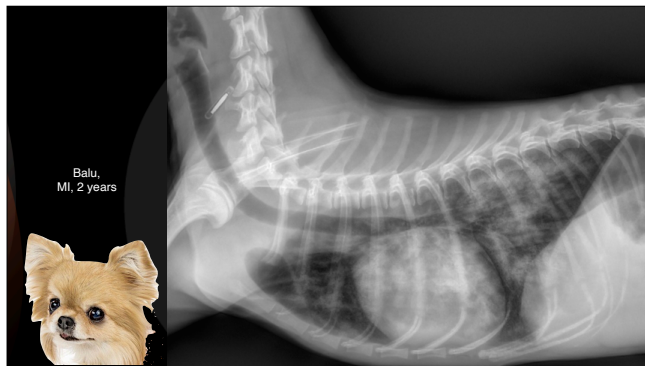

Is the cardiac silhouette increased in volume?



Radiographic signs of left heart enlargement

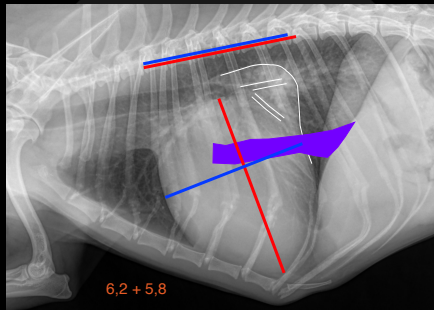

6,2 + 5,8

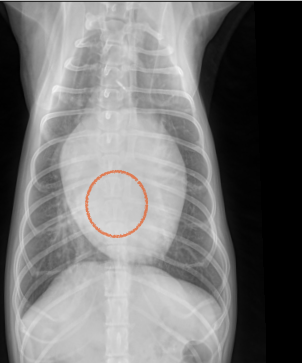
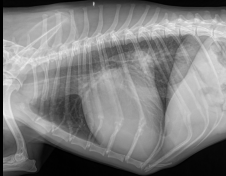
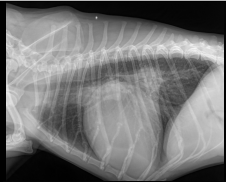

- 1) Line from the centre of the ventral margin of the hull to the dorsal margin of the CVC
- 2) The same line is carried from the cranial margin of T4
- 3) Increased atrium if VLAS > 2.3

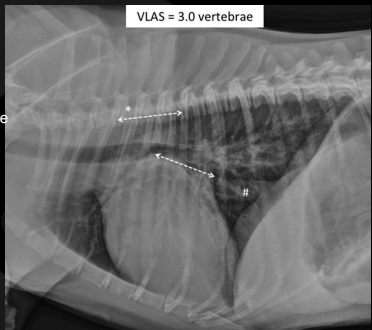

J. Am. Vet. Med. Assoc. 2018; Oct 15; 253(10):1038-1041. doi: 10.2460/javma.253.8.1038.
Diagnostic value of vertebral left atrial size as determined from thoracic radiographs for assessment of left atrial size in dogs with myxomatous mitral valve disease
Elizabeth L. Makiuchi, Lauren C. Weiss, Kathryn L. Phillips, Lyndee R. Johnson
PMID: 30272919 DOI: 10.2460/javma.253.8.1038

Is the cardiac silhouette increased in volume?

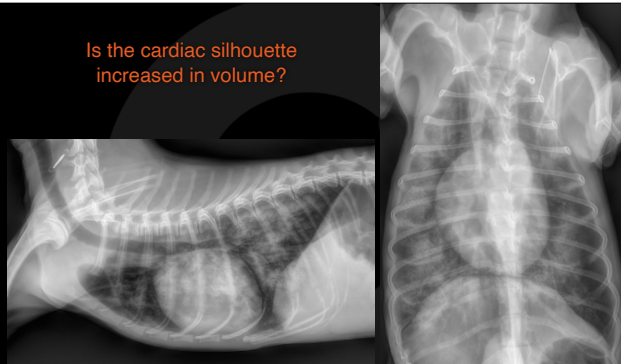

Alfie, Mongrel, MN, 6 years

- Panting for two days
- Exercise intolerance
- Coughing
- 4/6 heart murmur
- Vomiting and not eating





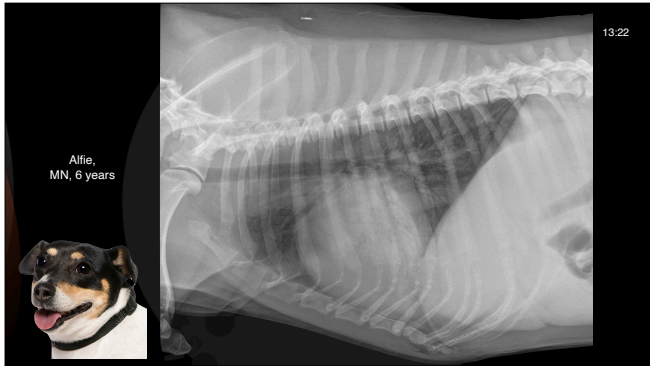

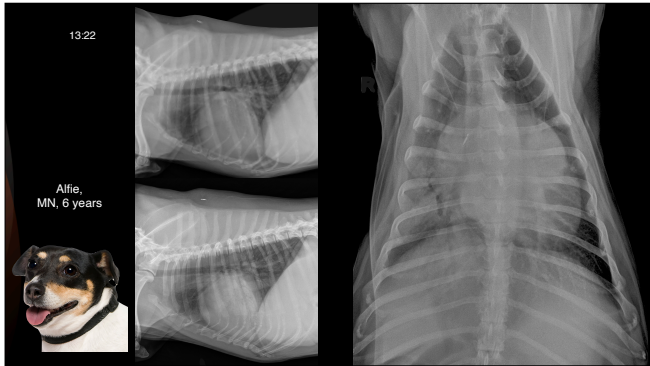

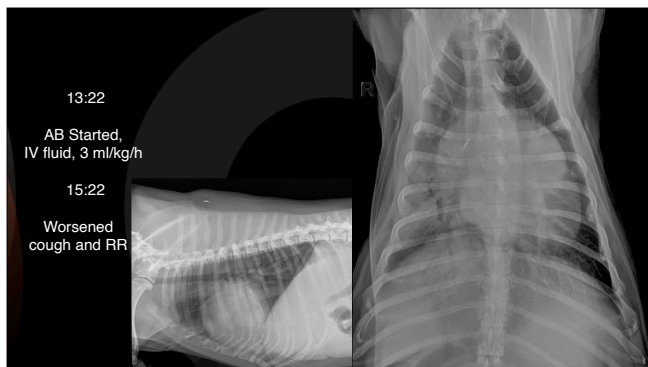

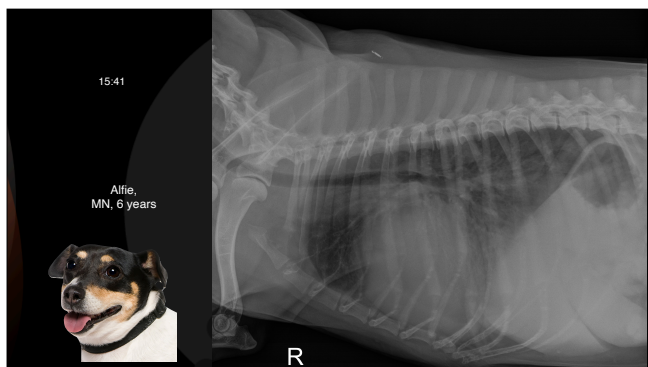

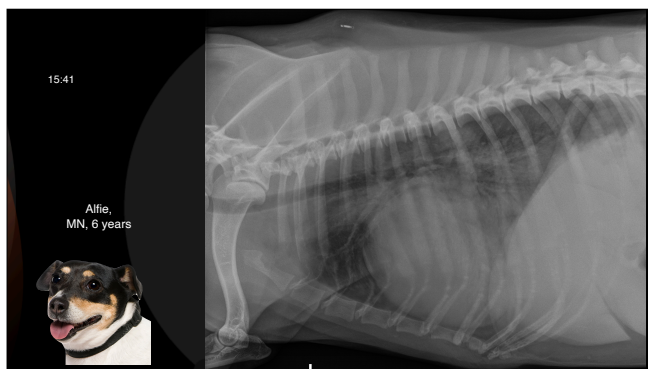

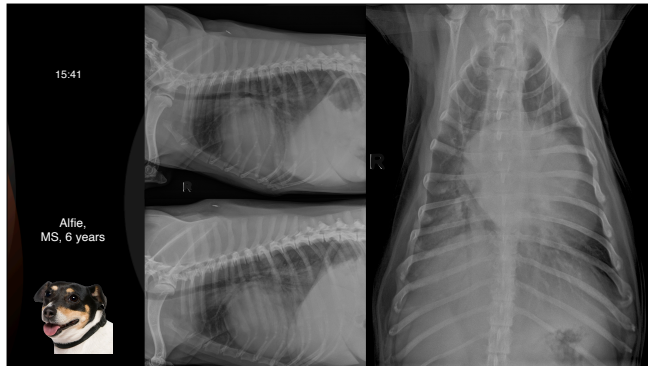

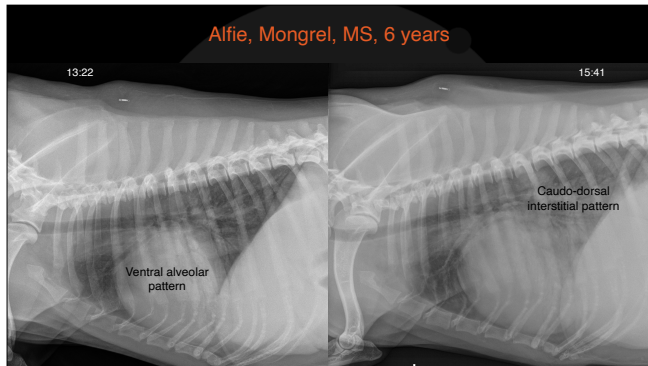

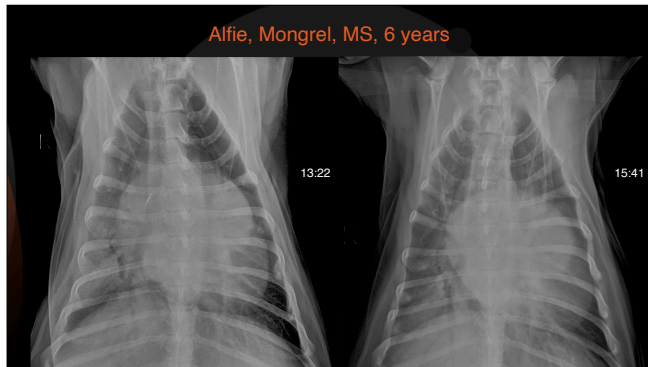





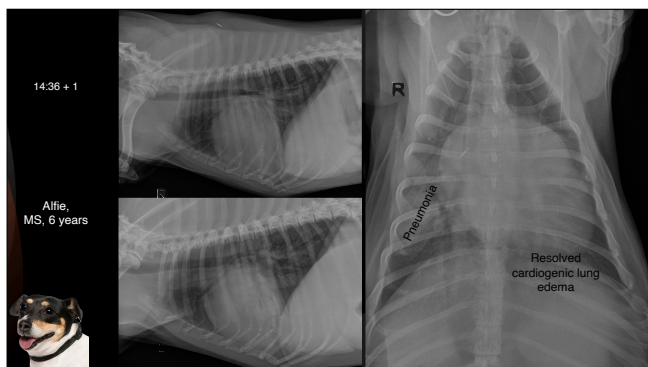

Alfie, Mongrel, MN, 6 years

- 24 days later
- Recheck for pneumonia and cardiac condition



24 days later

Alfie,
MN, 6 years

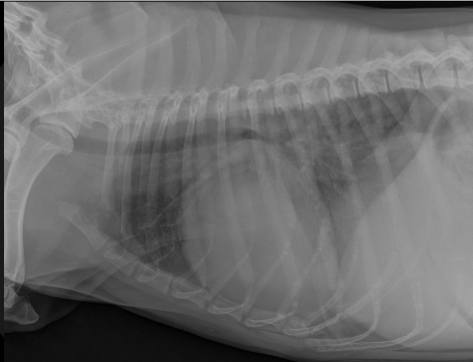

24 days later

Alfie,
MN, 6 years

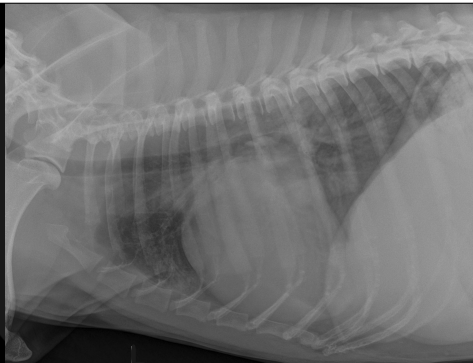

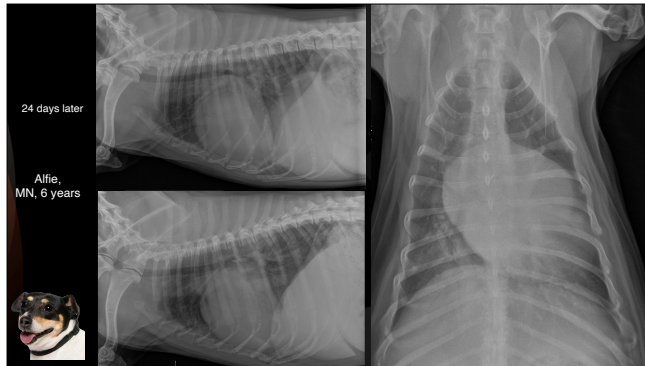

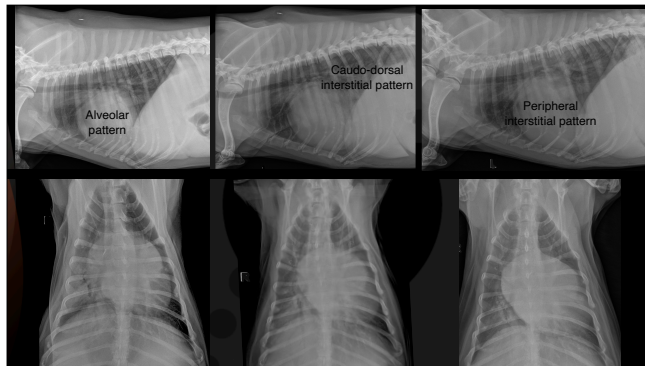



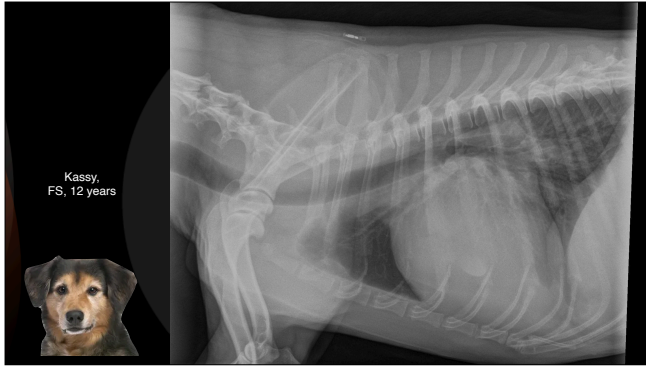

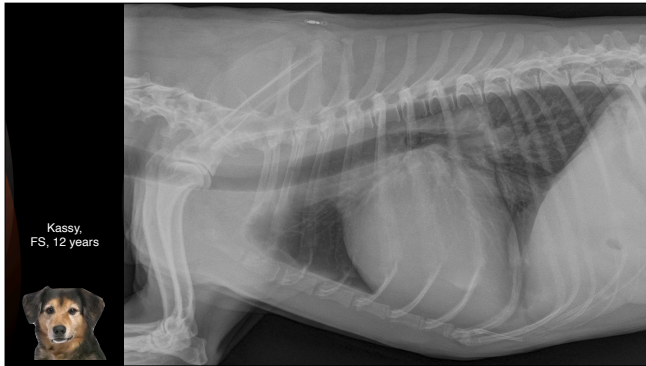

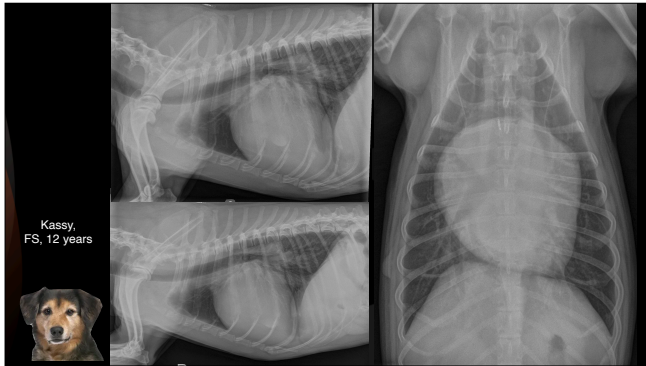

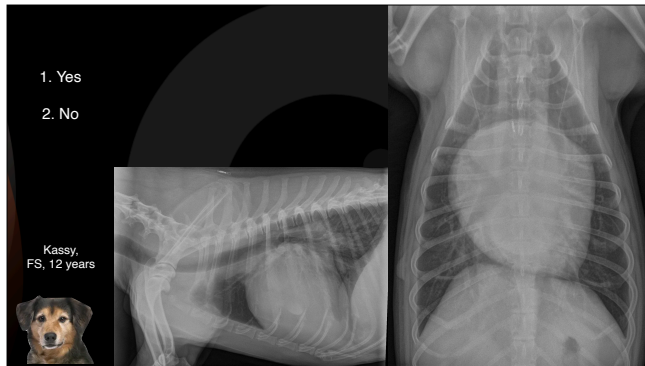

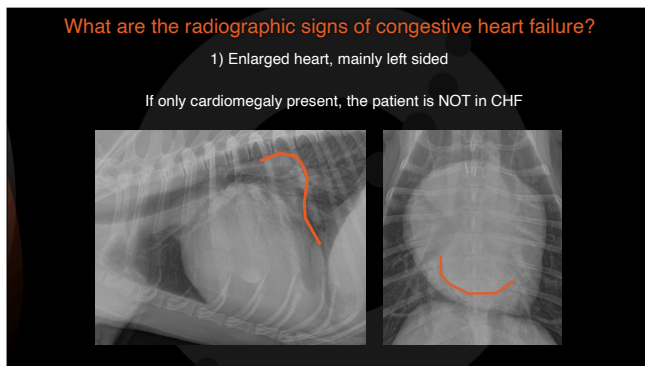

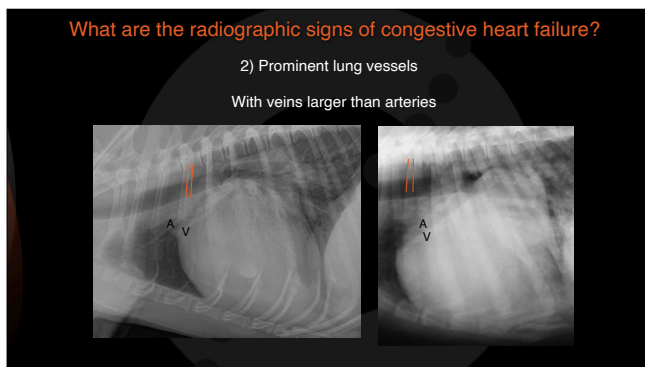

What are the radiographic signs of congestive heart failure?

2) Prominent lung vessels

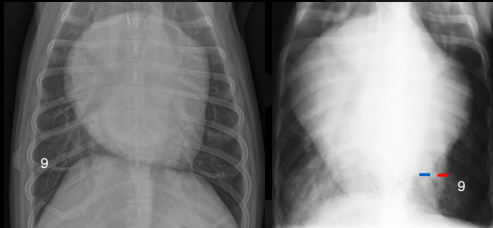

What are the radiographic signs of congestive heart failure?

3) Increased caudo-dorsal interstitial pattern

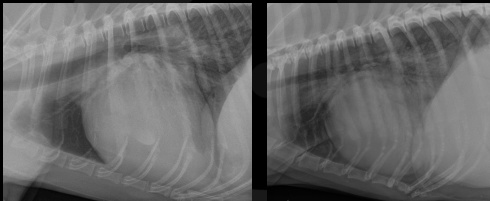

Stages of lung edema

Diffuse unstructured interstitial

Peribronchial interstitial

Alveolar

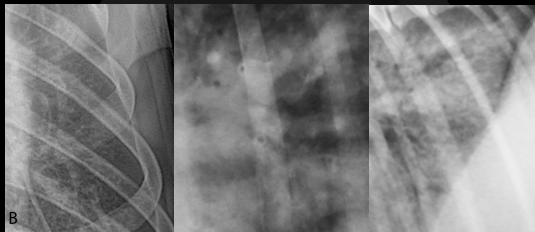

What could be the cause for the cough?

Kassy,
FS, 12 years

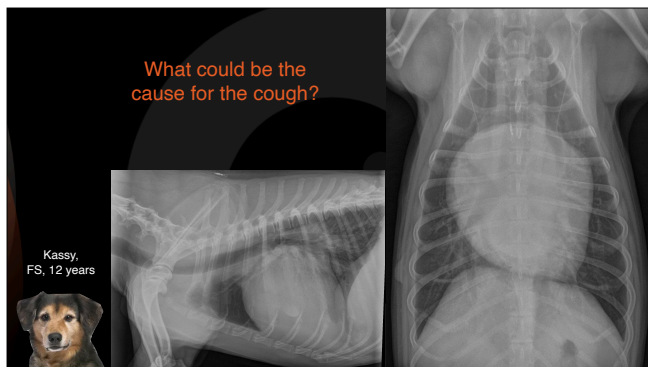

Rounded,
large,
bronchi

Final endoscopic
diagnosis:
Bronchiectasis

Not
Tapering
Down

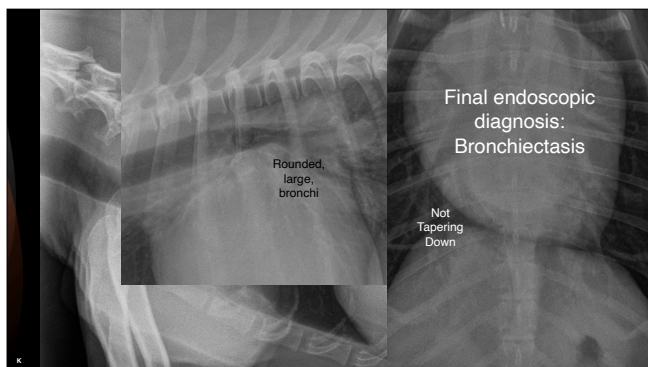

The patient
is in CHF?

Teo,
MN, 12 years

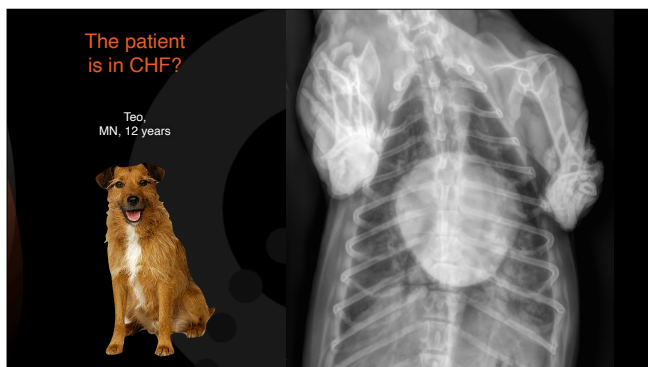

Buffy, Cockapoo, MN, 8 years

- Persistent cough



Is the left
atrium enlarged?

Buffy,
MN, 8 years



Buffy,
MN, 8 years



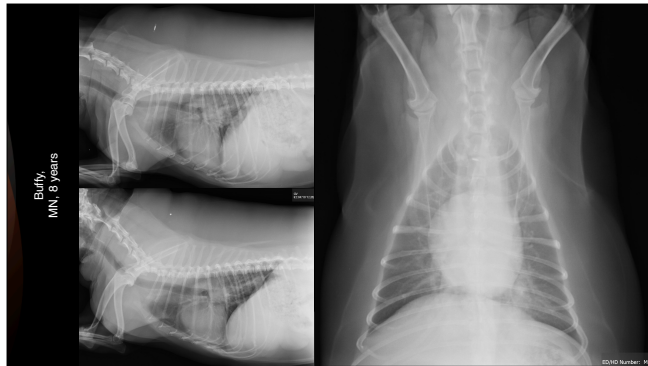

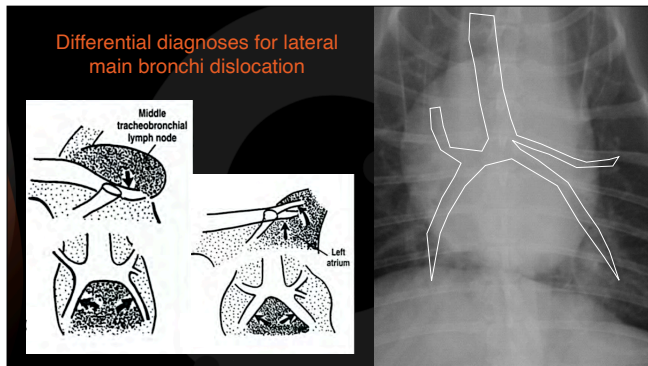

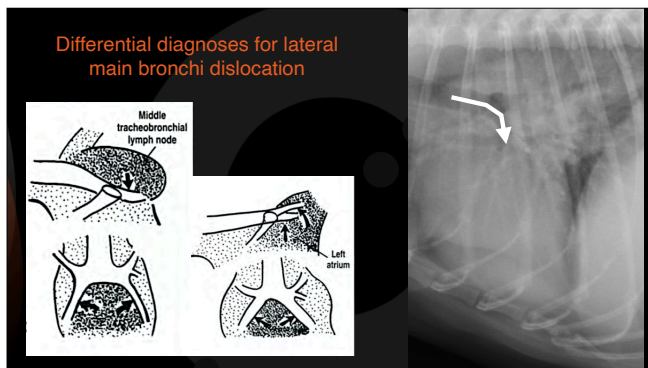

Leo, MN, 7 years

- Exercise intolerance
- Cough

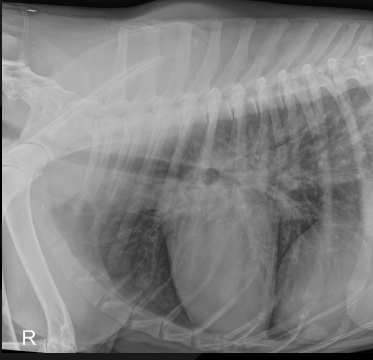

Leo, MN, 7 years

- Exercise intolerance
- Cough

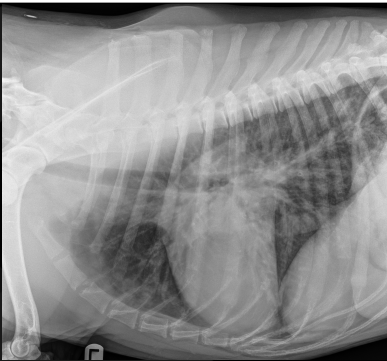

Leo, MN, 7 years

- Suspected pneumonia

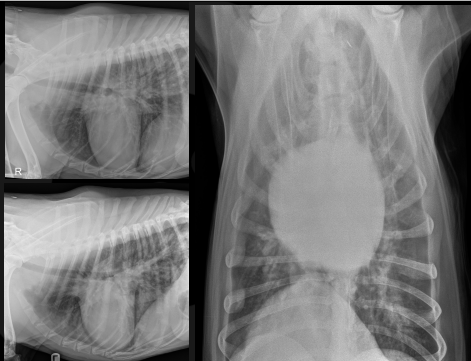

Leo, MN, 7 years

Three days later

- Polypneic, fever
- Exercise intolerance
- Cough

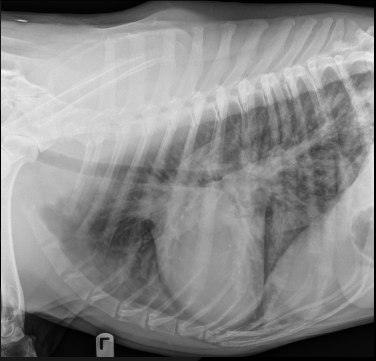

Leo, MN, 7 years

Three days later

- Polypneic, fever
- Exercise intolerance
- Cough

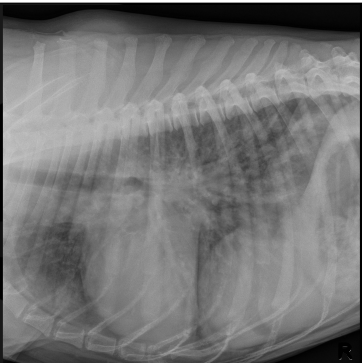

Leo, MN,
7 years

Three days later

- Change the AB?
- Add NSAD?
- Add SAD?

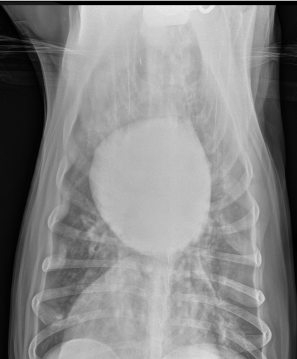

Leo, MN, 7 years

Four days later

- Improved clinical signs

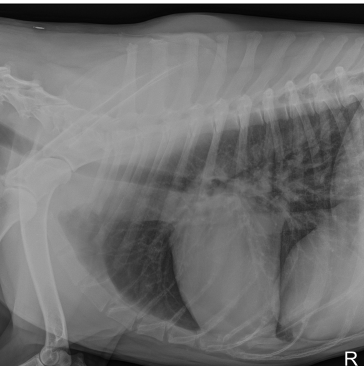

Leo, MN, 7 years

Four days later

- Improved clinical signs

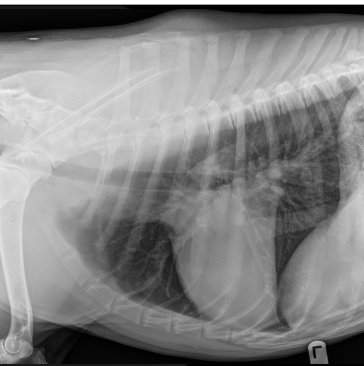

Leo, MN, 7 years

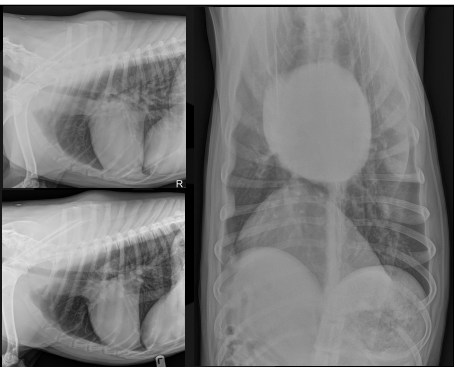



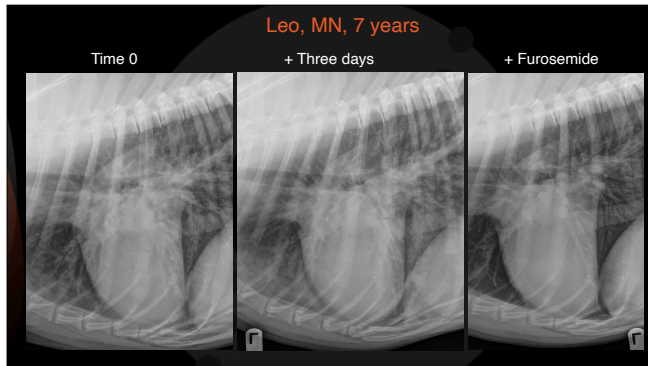

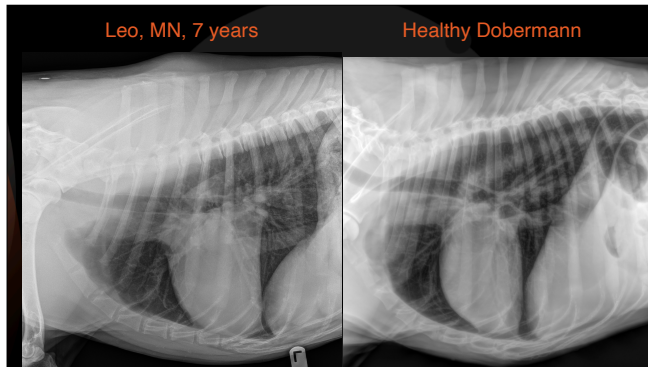

Conclusions

A large heart is not a sign of CHF

Check the vessels!

Check the breed!



Thank you



Diagnostic Mindset

www.diagnosticmindset.com
