

QUIZ!



Diagnostic Mindset



Lia Spattini
DVM, PhD, DECVDI

Willy, Miniature Schnauzer, MI, 11 years

- Acute abdomen
- Refusing to walk



Willy, MI, 11 years

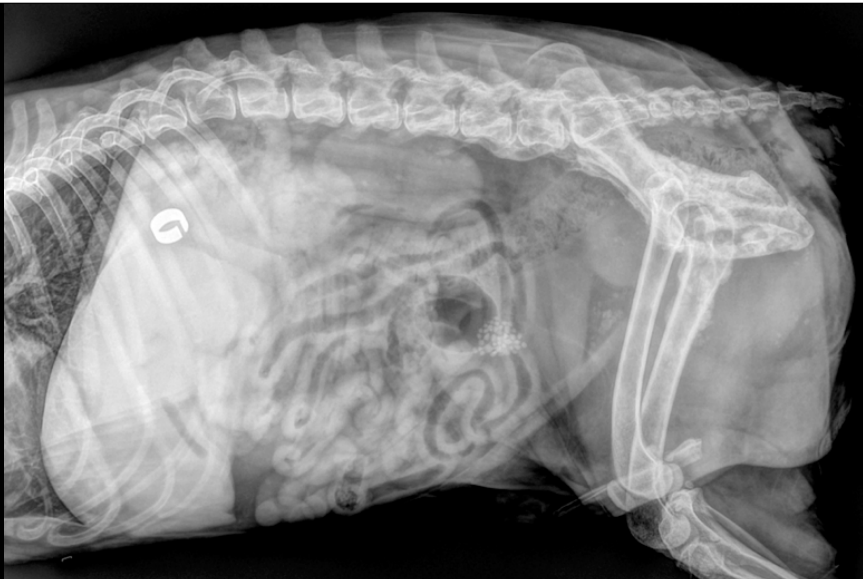

Willy, MI, 11 years



Your evaluation

Kim, German Shepherd, MI, 9 years

- He ate more than usual
- Soon after, He started to attempt to vomit
- He seems painful
- Overdistended stomach



Kim, MI, 9 years

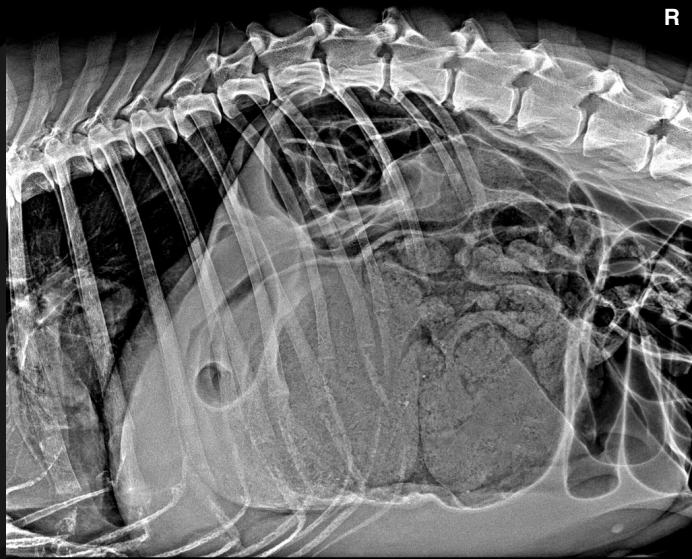

Kim, MI, 9 years

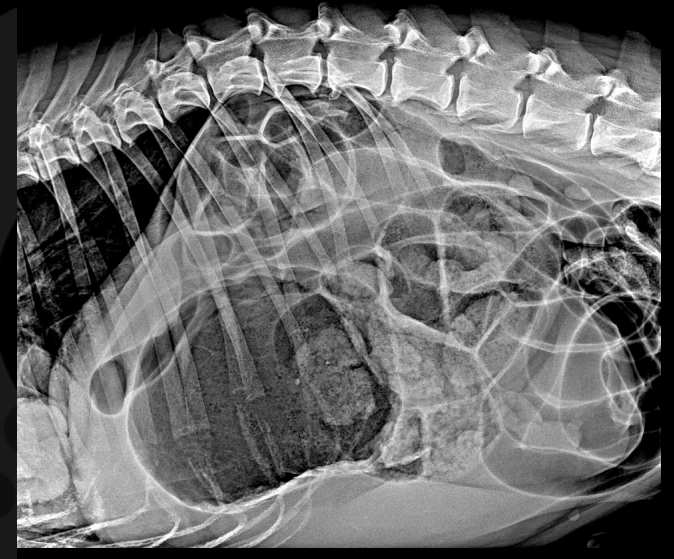

Your evaluation

Betty, DSH, FS, 17 years

The owner says: She is "different"

Increased grooming

This morning, she didn't climb the bed as usual



Betty, DSH, FS, 17 years

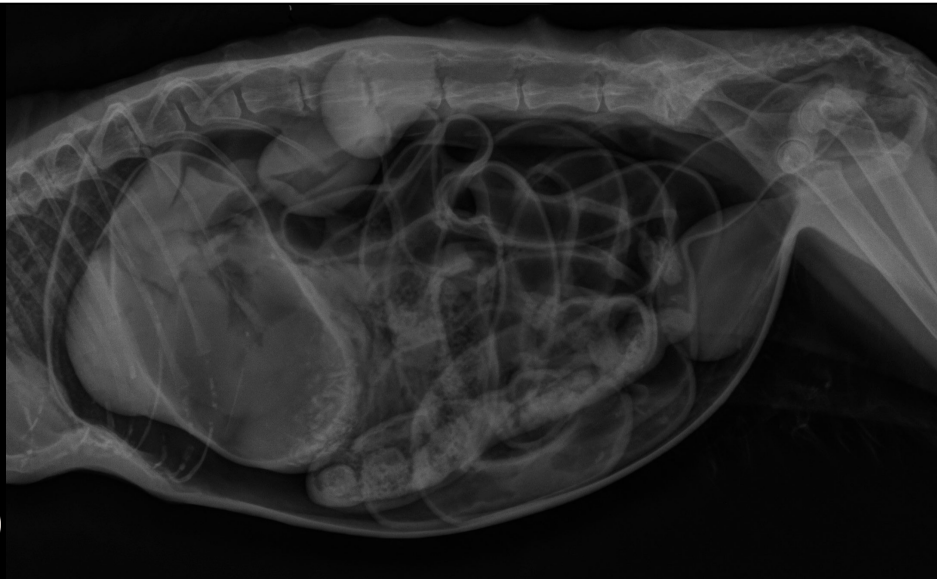

Betty, DSH, FS, 17 years

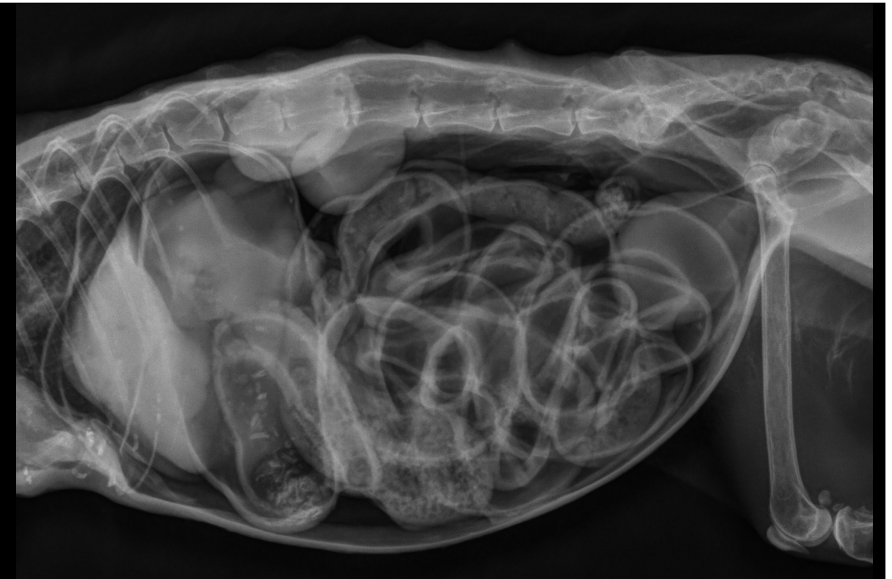

Betty, DSH, FS, 17 years

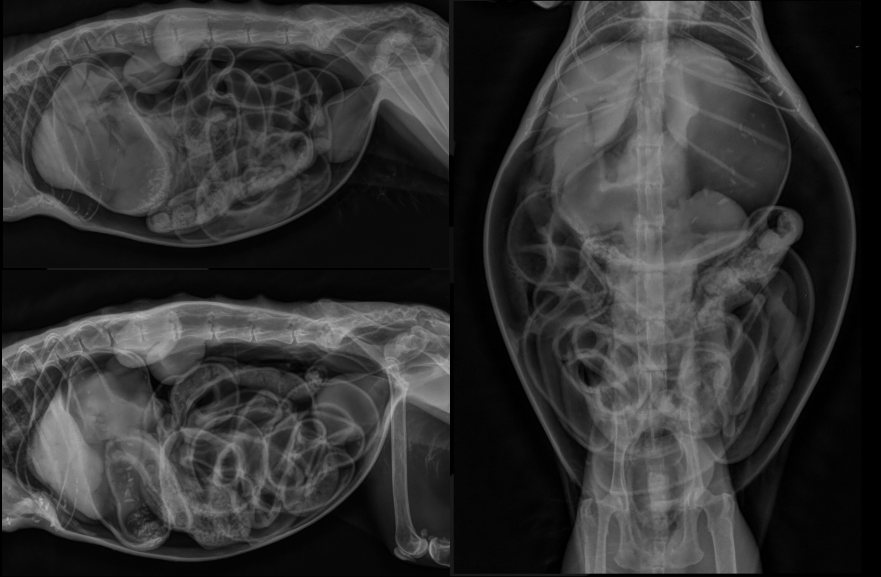

Your evaluation

Thank you



Diagnostic Mindset

www.diagnosticmindset.com